TAKE THE TRIBUNE and TIMES-AGE with you on your vacation and keep abreast of the local and world events—it may save you embarrassment. Change your address at will.

Coshocton Tribune

THE WEATHER

OHIO—Generally fair with moderate temperature Sunday; partly cloudy and warmer Monday.

FULL INTERNATIONAL NEWS SERVICE NEWS REPORT

AND TIMES-AGE

CIRCULATION BOOKS OPEN TO ALL

VOL. XI, No. 290 SUNDAY MORNING, JUNE 20, 1920 THREE CENTS

COUNTY MINES OPERATING AT FULL CAPACITY

Car Shortage Has Faded and Coal is Being Moved to the Big Markets—Shortage This Winter is Not Probable

Coshocton-co coal mines are being operated at full capacity and there is little danger of a coal shortage here the coming winter. This was the encouraging statement made by Vincent Thrapp, foreman of the Warwick Valley mine Saturday, in response to questions asked him by a Tribune and Times-Age reporter.

Coshocton mine operators were up against a car shortage this spring but cars began to move about the first of May and now an extra train of thirty-five cars leaves here every 24 hours on the Wheeling & Lake Erie railroad. A plentiful supply of coal is available here and all that is necessary is for the railroads to move it to its destination. About 2300 tons of coal are loaded in Coshocton-co daily and about 50 railroad cars per day are required to take care of this county's output.

The price is from one-third to two-thirds higher than it was last winter but it is doubtful whether it will go much higher as the miners and operators have signed a wage scale agreement for two years.

Some difficulty is being experienced in securing enough miners as many of them have gone into other lines of work. It is stated that Coshocton-co mines are employing more men than ever before, and the miners are spending their money here at home. Mine run coal is selling at from $5 to $6.50 per ton on the open market.

Operators advise the people to buy their coal now. Many domestic consumesr have already stocked up for the coming winter. There is every prospect that the local mines will continue to operate steadily all summer.

Coshocton mines were handicapped for several weeks by difficulty in getting the coal to the markets and by the local telephone strike. Ninety per cent of the coal mined here is sold outside of Coshocton-co. There are 14 mines from which the coal is loaded right onto the railroad cars. Coal from several other mines is hauled four or five miles to the railroad.

Coshocton-co coal ranks second on the market in Cleveland, ranking far ahead of the West Virginia coal. The Coshocton coal is noted for its burning qualities.

The Hocking Valley mines are closed down on account of the railroad strike ond labor troubles.

GYPSY TOURISTS TO GIVE EXHIBITION AT COLLIER HILL SUND'Y

Motor Cycle Riders Stream Into Coshocton Saturday Evening—One Meets Bad Mishap En Route

Begrimed with dirt after their long jaunt from Akron, the Gypsy Tourists arrived in Coshocton Saturday evening at 6:30 and sped down Main-st in a long procession, parking their cars at the courtsquare, where a concert was given by the K. of P. band at 8 o'clock.

The number of motor-cycle riders was not as large as was expected but there were enough to make an impressive sight. Coshocton's fire truck headed the procession from West Lafayette to Coshocton, Mayor Tish and several others having gone to meet the visitors. They secured quarters at local hotels Saturday night.

Being unable to secure the fair grounds, arrangements have been made to hold a hill-climbing exhibition Sunday morning at 9:30 o'clock at what is known as the Collier hill between Fifteenth and Sixteenth-sts on the south-side of Chestnut-st. The public is invited to witness the exhibition.

The Gypsy Tourists expect to leave Coshocton Sunday afternoon at 2:30 o'clock on their return trip to Akron.

William R. Ferguson, Chillicothe, one of the members of the Gypsy Tourists, badly fractured his right leg when he fell from his motor-cycle, 5 miles north of Newcomerstown, while in line with the tourists bound for Coshocton, Saturday afternoon. The plucky rider rode his machine into Coshocton and was taken to the City hospital. Dr. J. W. Shaw was quickly summoned and the fractured bones were set.

The tourist will probably be confined to the City hospital for the next ten days as the result of the fracture.

THIS PLAIN LITTLE HOUSE MAY BECOME FAMOUS AS BIRTHPLACE OF PRESIDENT

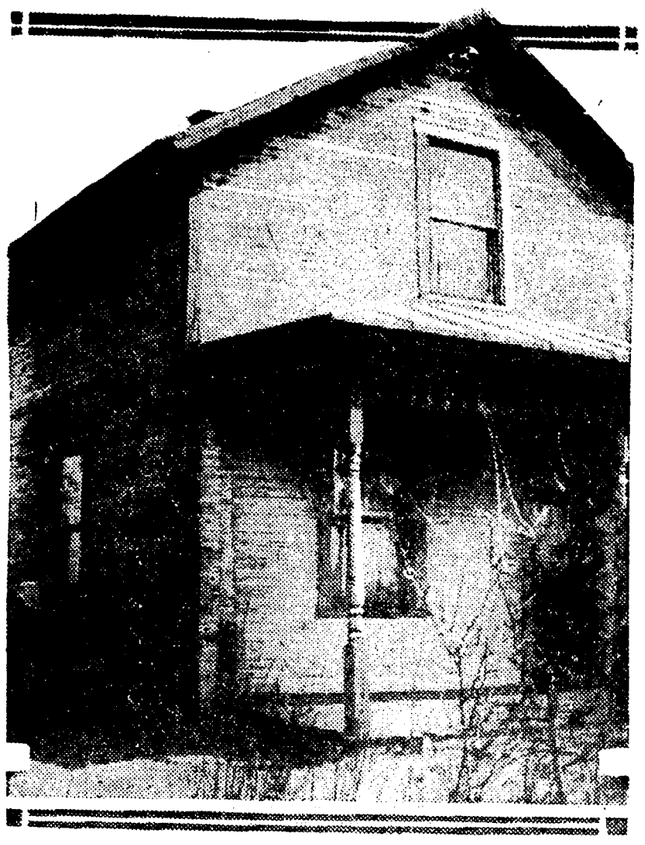

Where Senator Harding was born.

This house, still standing in the village of Bloominggrove, Morrow county, Ohio, just north of Mt. Gilead, is where Senator Warren G. Harding was born on November 2, 1865. Should the senator, named as the presidential candidate of the Republican party, win in the election this house will take its place with other historic structures. Citizens of Morrow county are said to be planning to obtain an option on the house and restore it to its original condition if Harding wins.

SENATOR HARDING GIVES UP IDEA OF VACATION IN FAVOR OF PLANS FOR CONFERENCES—HE'S BUSY MAN

Republican Presidential Nominee Gives Audience to Powerful Leaders Who Seek to Direct Him Along Favorable Paths—Bodyguard is Given Him By Government

WASHINGTON, June 19.—Senator Harding announced today that because of the pressure of business and his engagements for conference with leading Republicans he is forced to abandon his plans for a vacation. He said he would remain in Washington until his return to Marion, Ohio, where he will be officially notified of his nomination about July 15.

The Senator has arranged for conferences next week with former Senator Beveridge of Indiana and Theodore Roosevelt, Jr., representing the Progressive wing of the Republican party.

This morning he had a conference with Alexander Moore, a Pittsburgh publisher. He received an invitation from the Governo rof Wyoming delivered thru Miss Helen Bonham, to attend a "round up" in Wyoming next week.

Miss Bonham was dressed in cow boy style and promised Senator Harding a pony and "chaps" if he comes to Wyoming.

The senator received a letter from E. H. Wasmuth, chairman of the Indiana state Republican committee, approving of Senator Harding's tentative plan for a porch campaign from his home in Marion. Wasmuth predicted a big majority for Harding in Indiana.

Will H. Hays, national committee chairman, left for New York today. He will return on Monday for further conferences.

Senator Harding conferred until an early hour this morning with National Committee Chairman Will H. Hays, on affairs connected with the official notification ceremony and the opening of the campaign. The conferences were continued today with Harry M. Daugherty participating.

James Sloan, for .. years the bodyguard of presidential candidates arrived this morning to act in that capacity for Senator Harding.

Sloan was the personal bodyguard of Col. Roosevelt for seven and one-half years, and later served with President Taft. He was then transferred to Detroit as an agent of the department of justice and more recently had been stationed in West Virginia. He was detailed from the department at the request of Senator Harding.

Gov. Henry J. Allen of Kansas, who nominated Gen. Wood in the Chicago convention has written Senator Harding, pledging the support of Kansas and offering his assistance during the campaign.

BETHEL CAMP MEETINGS END THIS EVENING

The ten days' meeting at Bethel Camp, Roscoe, will be ended with the Sunday evening service. The series has proved equally successful with the meetings of other years, and before final adjournment tonight plans will be well under way to insure a repetition of the camp meeting at Roscoe next summer.

This year's services have been under the guidance of the Rev. John Paul, of Wilmore, Ky. From the first meeting the attendance has been excellent and the interest never lagging. The results accomplished are cause for the deepest satisfaction on the part of the promoters and the community.

The largest attendance of the series was expected at the final meetings today and tonight. The morning worship hour of 9 o'clock will be given over to a testimony and praise meeting, which will be followed at 10 o'clock by a sermon by the Rev. Mr. Paul. At 2 o'clock in the afternoon the Rev. Joseph Owens will deliver the sermon, and in the evening at 7:30 the final meeting will be opened with song service, which will be followed by a sermon by the Rev. Mr. Paul.

FAIR PRICE BOARD FOR COSHOCTON-CO APPOINTED SAT'RD'Y

John Pfeiffer, Columbus, federal fair price commissioner for Ohio, Saturday announced the appointment of the following fair price board for Coshocton-co:

Mayor W. S. Tish, representing the public, chairman; A. L. Caton, representing the retail merchants; Clay M. Miller, representing the farmers; M. J. Dwyer, representing labor; and Mrs. J. S. Elliott, representing the housewives.

The main purpose of the fair price board is to curb profiteering. The county board will investigate complaints concerning alleged extortionate charges made for various commodities including wearing apparel and foodstuffs.

The chairmen of the boards from all the counties of the state are to be called to Columbus some day this week to confer with Commissioner Pfeiffer. Mayor Tish has expressed a willingness to accept the chairmanship of the county board and expects to attend the conference at Columbus, upon receipt of official notification.

Licensed To Marry

Samuel Tyson, 26, mechanic, Jackson, Mich.; Nora Jennings, 26, teacher, West Lafayette, daughter of Lee Jennings. Rev. McRae.

IRISH REPUBLIC? NEVER! SAYS THE BRITISH PREMIER

LONDON, June 19.—The British government will never agree to the establishment of an Irish republic unless it is beaten to the ground, Premier Lloyd George told a delegation of rail workers today.

THREE FOREIGNERS HELD ON SUSPICION OF ROBBING STORES

Officers Round Up Auto Load of Shoes and Shirts Saturday at Stanowitz Home Just South of Coshocton.

Chief of Police J. R. Mapel, Patrolman George Fretague and Deputy Sheriff Ernest Darr Saturday noon rounded up a large quantity of stolen goods at the home of John Mettas just south of Coshocton and brot Mike Stanitz, Mike Serbu and Joe Vitchy to the city prison and locked them up awaiting the identification of the goods, which consist of 25 pairs of men's and women's shoes, sixteen men's shirts, one dozen pairs of gloves, eight pairs of scissors, two flashlights, men's underwear, neckties, handkerchiefs and socks.

John Karr, whose store at Keene was robbed of about 155 pairs of workshoes and five dozen shirts last Monday night, was notified and came to Coshocton Saturday afternoon and identified some of the goods as his property. W. W. Whittemore and son, George Whittemore, who were in charge of the store until last April, also came to the mayor's office and assisted in identifying some of the shoes and shirts. The other property did not come from the Karr store. A few of the shirts bore the label of the Buckeye clothing store, Coshocton.

Chief Mapel and Patrolman Fretague shortly before noon Saturday went to the John Mettas home, which is along the street extending westward from the entrance to South Lawn cemetery. They found the house locked. On the way back they saw Mrs. Mettas along the road but she said she did not have the key. They brot her to Coshocton and after hunting up Stanitz went back to the home, accompanied by Deputy Sheriff Darr. They searched the entire premises and brot the three men and the goods to the city prison.

Two pairs of new shoes and two new shirts were found in the room occupied by Mike Serbu, who returned to Coshocton about a week ago. He claims that he found the shoes and shirts along the road near Bank-st just north of the cemetery. Mrs. Mettas claims that the women's shoes were purchased by her and that she expected to take them back to the old country with her. They are of various styles and sizes. The men claim that the rest of the property was purchased a few nights ago by Joe Vitchy for ten dollars from a man who came along in an automobile and said he had been running a store and was quitting business. A grip filled with shoes and shirts was found in Vitchy's shanty which is just back of the Mettas home on the same lot, near south Sixth-st.

Mike Serbu, who was formerly a bartender in Coshocton, claims to have been working in Akron recently. His stories were somewhat conflicting as he also told the officers that he had been in Detroit.

The Howard Steller store at Dresden was robbed last Wednesday three men and hte goods to the city night and a store at Newcomerstown was robbed a short time ago and it is surmised that some of the goods recovered here may have come from one of these places. An attempt was made to rob the Buckeye store in Coshocton several weeks ago but the thieves were scared away by Patrolman Robert Hagans. The Buckeye store was burglarized about a year ago. It is thot that some of the goods may have been stolen by the shoplifting method.

Mike Stanitz was released late Saturday afternoon, there being practically no evidence against him, and the other two men, Serbu and Vitchy, were transferred to the county jail. They are to be brot before Mayor Tish Monday morning.

Further developments were contemplated Saturday night as the officers have clues which may result in rounding up others who are alleged to have been connected with a chain of robberies in this section recently. Sheriff Cullison and Chief Mapel were busy Saturday night and more arrests may be made before Monday.

DICKERSON LAND SOLD BY SHERIFF

Sheriff Cullison sold 6.54 acres in Washington and Bedford-tps Saturday afternoon on the premises to Emmett V. Thomas and Nancy Maston for $2,925 by order of the probate court in the partition case of James Dickerson against Joshua V. Dickerson and others. The land was appraised at $2,600.

Census Figures

New Haven, Conn., 162,390; increase 28,785 or 21.5 per cent.

Annapolis, Md., 11,211; increase 2,605 or 30.3 per cent.

PRESIDENT GOMPERS OF LABOR FEDERATION WILL TAKE STUMP IN OPPOSITION TO THE CANDIDACY OF SEN. W. G. HARDING, ON LABOR'S BLACK LIST

MODEL FRIEND LAUDS MURDERED ELWELL

Miss Beatrice Tremaine.

"Joe Elwell was one of the finest men that ever lived." So says Miss Beatrice Tremaine of Joseph B. Elwell, murdered sportsman and whist expert. She is a dress model for Lucille, dress designer, and visited at Elwell's home at Long Beach with her mother.

ELWELL TALKED TO WOMAN FRIEND BY PHONE 15 MINUTES BEFORE HIS BODY WAS FOUND, WITNESSES CLAIM

Unnatural Tone of Voice Indicated Nervousness or Attempt to Make Someone In His Room Jealous—Was to Join Woman at Lake George

NEW YORK, June 19.—Despite the denial of official investigators, it was learned today that Joseph B. Elwell was talking over the telephone to Miss Florence Elenson, of Asbury Park, N. J., 15 minutes before he was found dying from an assassin's bullet, in his west 70th-st home.

The information was furnished by Miss Peggy Elenson, a sister of the girl, and was corroborated by her mother. Both say that Florence left for Lake George, N. Y., on a 9:09 o'clock train the morning of the murder, and that the expressman was carrying her trunk out of the home when the call came. It was the understanding of Miss Peggy and her mother that Elwell was to meet Florence at Lake George.

A significant fact recalled by both women was that Elwell seemed to be nervous or excited.

"Florence told me that his voice seemed queer," Miss Peggy said.

Miss Peggy suggested the theory, startlingly new, that Elwell might have called his sister with the intent to make some one who was in the room with him jealous.

The mystery surrounding Elwell's murder was the subject of a lengthy conference between District Attorney Swann and his aides this afternoon.

"IT'S A BUM LIFE MASQUERADING IN A GENT'S ATTIRE"

NEW YORK, June 19.—Mrs. Ivy Nasur, aged 21, of Columbus, Ohio, who was arrested for masquerading in man's clothes after she had "roughed it" as a boy from Detroit, Michigan, sat on the bunk in her cell and gave some good advice to girls.

Mrs. Nasur has been held in $500 bond for further examination by Magistrate Tobias, in Yorkville court, but hopes to be freed upon her promise to don feminine attire and go home.

"It's a bum life," said Mrs. Nasur, holding a cigarette between fingers stained to a walnut brown by tobacco. "Any girl that has a home had better stick to it. If I ever get back into a dress they couldn't get me in men's clothes again with a derrick. I traveled 763 miles in 12 days with only 10 cents in my pocket, but I wouldn't advise any other girl to try it. Let a woman stick to her own clothes and her own work and a man to his. As I said before it is a bum life for a woman to try to be a man."

BLISSFIELD LADY NEAR DEATH FROM PARALYTIC STROKE

Mrs. John A. Clark, 65, suffered a stroke of paralysis Friday evening at 7 o'clock at her home near Blissfield. She has been unconscious ever since and grave fears are entertained that she may not recover. This is the first stroke she has had. She is a sister of Mrs. Hester Elliott, Orchard-st, and Daniel Boyd, Park-av, Coshocton.

Local Thespians Take To Comedy

Eugene Ferrell and Gail Wright, Coshocton young men, have joined the "Perklin's Parisan Pearl" musical comedy troupe which will open in New Philadelphia June 21.

Mr. and Mrs. Ernest Hook have returned to their home in Coshocton after a successful season with the Halton-Powell Musical Co. The Hooks joined the troupe last October.

TRADES COUNCIL TO HEAR AN ADDRESS ON THE TAX AMENDMENT

The regular meeting of Trades Council next Wednesday evening, June 23, will be addressed by W. P. Halenkamp, of Columbus, Ohio, on the proposed taxation amendment to the state constitution. Mr. Halenkamp is a speaker of considerable ability and his subject is of direct interest to workingmen.

Besides the address business of considerable importance is to come up and the officers of Trades Council have requested a large attendance of members. The general public is also urged to be present and hear Mr. Halenkamp and to take part in the discussion which will follow.

Next Year's Convention Will Be Held at Denver, Colorado, In Spite of Southern Delegates' Efforts to Land it For Birmingham, Alabama

MONTREAL, QUEBEC, June 19. — The 1921 convention of the American Federation of Labor will be held in Denver. The Colorado city was chosen today altho the southern labor men made a hard fight for Birmingham, Alabama.

Samuel Gompers, who was re-elected president of the American Federation of Labor, intends to take the stump in the national political campaign against Senator Warren G. Harding, the Republican presidential nominee, it was learned today.

Senator Harding is on labor's "black list" and Gov. Coolidge, of Mass., the Republican vice presidential nominee, is said to be equally as objectionable to labor because of his activity in crushing the Boston policemen's strike.

Gompers is preparing to leave for San Francisco tomorrow night in an effort to have the Democratic national convention adopt platform planks favorable to labor. Others in the Gompers party will be Peter Brady, of New York; and William Green, of Coshocton, secretary of the mine workers and former Ohio State senator.

An effort will be made by the laborites to have the Democrats indorse the planks which the Republicans rejected at Chicago.

It was said on good authority that a proposed plank favoring government ownership will not be put up to the Democrats despite the indorsement of government ownership of railways by the American Federation of Labor convention which will end today. It is likely, however, that the railroad unions will send a special delegation to San Francisco and these delegates will attempt to enlist the aid of William Jennings Bryan in having a government ownership plank inserted in the platform.

A delegation from the union of postal employes will seek pledges from candidates that Postmaster General Burleson shall not be appointed to office if the Democrats win next November.

Max Hayes, secretary of the labor party, declared that delegates from every local, central and state body affiliated with the A. F. of L. will attend the labor party convention in Chicago from July 10 to 13.

The convention pledges its aid to residents of the District of Columbia in their effort to obtain suffrage. A resolution declaring the non-voting status of inhabitants of the District "deplorable and un-American," was adopted.

All affiliated bodies of the federation were called upon to resist un-American attempts by autocratic school boards to coerce teachers and the executive council was instructed to take steps to "protect union teachers from intimidation."

BANKS OF COUNTY INCREASE RATE ON SAVINGS DEPOSITS

Commencing July 1 savings deposits in all banks of Coshocton-co will automatically be placed on a four per cent basis. This welcome bit of financial news was offered by representatives of local banking concerns without solicitation. The reason assigned for the increase is the general upward trend in interest rates and the prevailing tightness in the money market.

It is hoped that the boost in rate will be an effective means of encouraging thrift and saving on the part of the people of the county, and that a more general use of this handy privilege will be the result.

Depositors are not required to serve notice that the rate be changed on deposits already in the banks. All interest on savings deposits will be computed on a four per cent per annum basis beginning July 1.

Interest bearing certificates of deposit not yet due on July 1 will be adjusted at their maturity on the basis of the new rate from July 1.

No change in the banking rules pertaining to savings department will be made except the interest rate. The old rate has been three per cent per annum.

NEWSPAPER ARCHIVE®

TWO THOUSAND OF MARION'S WOMEN TO PARADE FOR WARREN

MARION, O., June 19.—Marion will take a conspicuous part in the home-coming of Senator Warren G. Harding, G. O. P. nominee. Today the women's "Harding for President" club decided to march in the parade when Senator Harding returns to his home town and is escorted to Prendergast grove, where he and others will speak. The Women's club also decided to hold a meeting next week to ratify the Republican platform and to give their o. k. to the candidate. The local women's organization has 1820 members and it is announced that by the time the senator arrives home the membership will number 2000.

Marion is to be gaily decorated and many society women will throw open their homes for the entertainment of visitors thruout the campaign on account of the city's poor hotel accommodations. Out of town newspaper correspondents and their families are to be quartered in private homes. A canteen service, such as existed during the war, is again to be brot into service. The high school campus is to be dotted with stands for this purpose.

FAILURE TO STAND FOR NATIONAL AIR CAUSES PROTEST

Archbishop Daniel Mannix, photographed on his arrival at San Francisco.

American passengers on the U. S. steamer Ventura recently sent a protest to the state department against the alleged breach of courtesy of the Rt. Rev. Daniel Mannix, archbishop of Australia, also a passenger on board the ship. The protest alleges that the bishop refused to stand while "The Star Spangled Banner" was being played on shipboard in Honolulu harbor. Other Australians paid homage to the flag, the passengers state. The vessel, with the archbishop on board, arrived at San Francisco recently. Rev. Mannix's friends deny he slighted the flag.

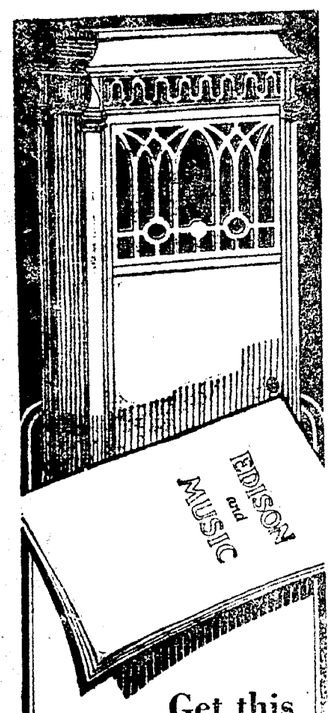

Get this Free Book that guides you to the cabinets —which make your house a cultured home

"Edison and Music" gives the chief characteristics of the most important period furniture styles. It tells how Mr. Edison came to make every New Edison a Period cabinet. It illustrates the 17 beautiful designs.

Just stop in for your copy, and ask about the Budget Plan of payment.

The NEW EDISON
"The Phonograph with a Soul"

Among the 17 Edison Period phonographs, you'll find cabinets with the home-loving ideals of England's traditional culture;

—cabinets with the elegance of France's most luxurious days;

—cabinets with the esthetic refinement of Italy's inspired furniture art;

—all adapted direct from the original historic masterpieces by Mr. Edison's designers;

—all full of the culture and meaning you want your home to express.

STEVENSON BROS.
609 Main St.

Is Recovering

Miss Hazel Kreider, daughter of Mr. and Mrs. Cyrus Kreider, Coshocton, Route 5, who underwent an operation for the removal of her tonsils and adenoids at Dr. C. M. Neldon's office the fore part of the week, was reported to be getting along very nicely. The operation was performed by Dr. Neldon assisted by Dr. T. W. Lear.

TURKS RUN AMUCK BURN TOWNS AND KILL CHRISTIANS

CONSTANTINOPLE, June 19.—Turkish nationalists have attacked and burned the villages of Daghkeui and Pashakeui, massacring all the Christians, according to reports received at British headquarters today.

Christians living in the Ismid district, where fighting has been in progress between Turkish nationalists and British troops are being removed under the protection of British warships lying close in shore. Ismid is on the coast of the Sea of Marmora, southwestern Constantinople.

While Turkish nationalists have concentrated on the Sea of Marmora coast it is not believed likely here that Mustapha Kemal Pasha contemplates a serious offensive in that zone.

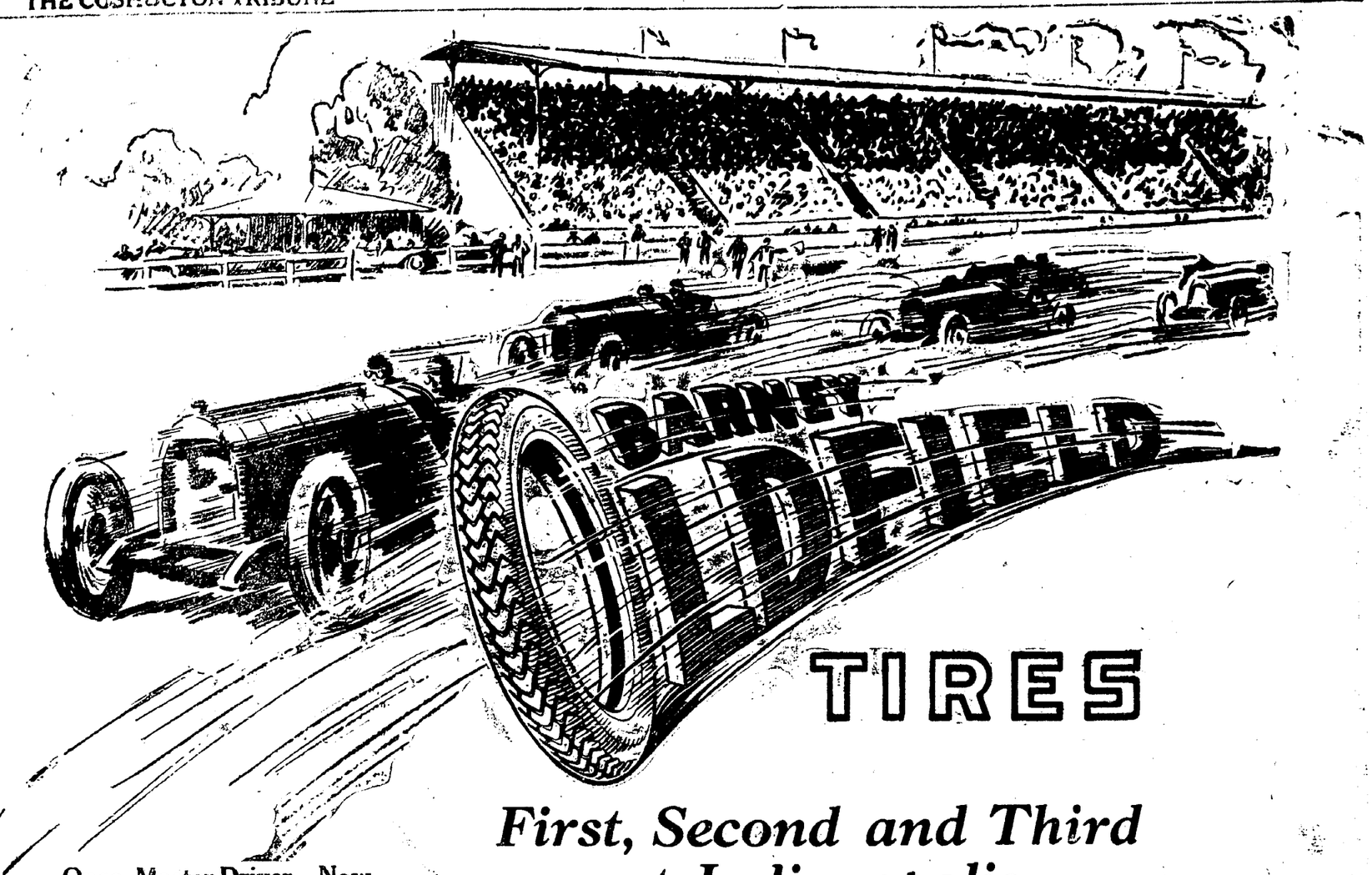

Once, Master Driver—Now Master Tire Manufacturer

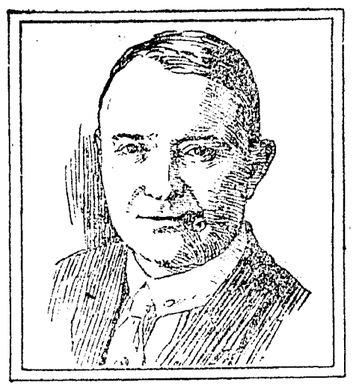

I shouldered a big responsibility when I recommended Oldfield Tires to some of my best friends for their use in the racing Battle of the Tires.

But I was taking no chances.

I knew all other tires and I KNEW MINE.

Tires mean more, perhaps, to Gaston Chevrolet than they do to you but you, like Gaston, want your car to have the most trustworthy Tires built.

So I'm telling you what I told him—Use Oldfields!

They'll make good on your car as they did on his.

You know me

Barney Oldfield

First, Second and Third at Indianapolis

Out of the frenzy of speed and peril in the International Motor Sweepstakes, there came this year a new record of tire trustworthiness and endurance.

The victor—Gaston Chevrolet—drove his whole race on Oldfield Tires, WITHOUT A SINGLE CHANGE OF TIRES.

Second came Rene Thomas—Europe's premier driver—also on Oldfields.

Third rode Tommy Milton—World's Speed King—on Oldfield Tires.

"These are tires you can trust," Barney Oldfield had told his old friends and rivals; "better Tires than any manufacturer has ever built for you before." These men believed in Barney Oldfield. So they used Oldfield Tires—trusted them with their lives—AND WON.

Today Barney Oldfield sends that same message to you.

Equip your car with Oldfield Tires on all four wheels, and banish your tire troubles as Gaston Chevrolet banished his.

The Size and Style You Want are Here and Ready. Come In and Get Your New Equipment

THE OLDFIELD TIRE CO.
BARNEY OLDFIELD
PRESIDENT
CLEVELAND

Coshocton Auto Sales Co.

EVANSVILLE CHIEF OF POLICE IS SENT TO PEN FOR 2 YRS.

INDIANAPOLIS, IND., June 19. Edgar Schmitt, chief of police of Evansville, Indiana, was sentenced to two years in the federal penitentiary at Atlanta, Ga., and fined $2000 and costs yesterday afternoon when 67 defendants in the Evansville "whiskey ring" case appeared in federal court to be sentenced.

Fred Ossenberg, political boss of the Evansville negro district, was sentenced to a year and one day at Atlanta and fined $1000 and costs for his part in "whiskey running" between Henderson, Ky., and Evansville.

Others received jail sentences or fines.

IRISH WOUND TWO IN NIGHT FRACAS

LONDON, June 19. — Two persons were wounded in shooting that was continuous in the streets of Londonderry thruout the night said a Londonderry dispatch to the Star today. The fighting started with a clash between Unionists on one side and ex-soldiers and Nationalists on the other.

WOMEN'S LEADER ARRIVES AT DEM CONVENTION SCENE

Mrs. George Bass.

Mrs. George Bass, Chicago, chairman of the Democratic national bureau, is in San Francisco directing the activites of the women there for the convention.

BRIDGE WILL BE CLOSED MONDAY

The Rock Run bridge at the railroad crossing below the mound will be closed all day Monday for repairs. F. W. Lapp is to floor the bridge Monday. It will be open to traffic Tuesday morning.

Youth Breaks Two Bones In Forearm

Ralph Farmer, aged 16, Pleasant Valley, sustained two broken bones in his left forearm Friday when he fell from a swinging wire while playing near his home. The boy was brot to Dr. J. W. Shaw's office where an X-ray picture was taken of the wound. Dr. J. W. Shaw assisted by Dr. J. G. Smalles set the bones.

For good and fresh meat call Central Meat Market, phone 159.

FRICTION DEVELOPS AMONG THE IRISH IN QUEST OF FREEDOM

NEW YORK, June 19.—Factional strife has broken out among the American workers for Irish home rule and it was reported today the conservative element, led by Justice Daniel Cohalan, head of "The Friends of Irish Freedom" may issue a statement inviting Prof. De Valera, president of the Irish republic, to leave the United States.

Prof. De Valera and his advisors are accused by John De Coy in today's issue of "The Gaelic American" of using at Chicago $50,000 of the funds subscribed for Sinn Fein bonds.

Despite the friction it was learned that Prof. De Valera and Frank P. Walsh would attempt to have the Democratic national convention at San Francisco adopt the Irish plank which was rejected by the Republicans at Chicago. This plank calls for recognition of the Irish republic.

Gas To Go Off

The city's gas supply will be shut off for repairs Sunday afternoon between the hours of 2:00 and 3:00 o'clock. As a matter of protection to life and property all appliances should be shut off during that time.

SPORT NOTES

LONDON—Wm. M. Johnson, of California, ranking tennis player of the United States, today won the London lawn tennis championship singles by defeating William T. Tilden, of Philadelphia. Johnson lost the first set 4-6 but won the next two 6-2, 6-4.

NEW YORK—Johnny Wilson, middleweight champion of the world was today matched to meet Soldier Bartfield of Brooklyn in a 12-round contest at Newark on July 1. This will be the first bout engaged in by Wilson since he won the championship. Bartfield has just returned from Europe where he fought several fights in France and other countries.

BAYONNE, N. J.—Johnny Howard, the veteran Bayonne middleweight had an easy time outpointing Frankie Fleming of Staten Island in a 12-round bout. Shamus O'Brien, the Yonkers lightweight, scored an easy victory over Vic Moran, of New Orleans.

LONGBRANCH, N. Y.—Spider Roach, lightweight of California, defeated Italian Joe McCarthy in a 12-round battle here.

Plenty of Good, Fat Poultry, alive or dressed, at the Coshocton County Creamery.

Miss Hay Recovering

Mrs. W. G. Hay, 610 South Lawn-av, has returned home from Cleveland-from the bedside of her daughter, Miss Marno Hay, who is recovering from an operation performed at Lakeside hospital. Miss Hay is improving nicely and it is hoped that she will be able to return home within the next week. Mrs. L. E. Judd, her sister, will remain with her and accompany her home.

She was compelled to guard her motives and the unthinking world misunderstood. Your heart will beat faster when you see Emmy Wehlen in "Lifting Shadows." See it at Utahna Monday & Tuesday

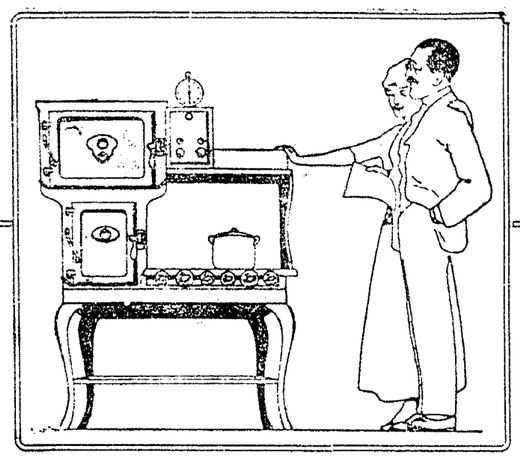

Cook With Electricity

YOU will find it more economical, and you'll always have at your command all the heat you want and not be annoyed by irregular gas pressure.

Come to our store and we'll gladly demonstrate the features of the new Westinghouse Electric Range.

C. A. BRODE Electric Store.....

BUY A FORD

Touring	$650
Runabout	$625
Truck	$600
Coupelet	$850
Sedan	$975

These prices f. o. b. factory

Chas. W. Loos & Sons
Opposite Post Office

New System Central Grocery
Where You Save Money on Your Groceries

Carpets and Rugs are the great breeding places for flu germs. Help the health officer to combat this deadly germ—by having the old dust thoroughly removed from rugs—not merely off the top surface but through and through. Our process will do this. If you could just see the amount of dust we will take from your rugs you could hardly believe your eyes, even after you had used your small vacuum cleaner on them. It will pay you to have it done RIGHT, both from the standpoint of health and the satisfaction of having your house cleaning done.
Yours for real service,

The Eureka Laundry Co.

NEWSPAPERARCHIVE® NEWSPAPERARCHIVE®

Four Per Cent on Bank Deposits

—All banks in Coshocton County now paying three per cent interest on deposits, will, on and after July 1st, 1920, increase the rate on such deposits to

Four Per Cent Per Annum

payable at such times and on such conditions as have previously been maintained with the lesser rate.

—Interest bearing Certificates of Deposit not yet due will be adjusted at their maturity on the basis of the new rate from July 1st.

—The banks participating in this change will make the increase in rate automatically, and no customer need notify the bank in any way whatever in order to avail themselves of the advance.

BEGINNING AGAIN

By MARY WINIFRED FORD.

(©, 1919, by McClure Newspaper Syndicate.)

"But Tom, what's the use, she will only start all over again—it's getting unbearable," and Dick Hollister paced the room up and down as if uncertain what to do.

"Dick, she is only a mere child—she does it only to tease you, and you know she doesn't care a might about any of them," Tom added consolingly.

Tom Brewster was Dick's closest friend, and Tom knew only too well Dick's greatest fault, which was his jealousy over any attention shown Fifi Gray, his sweetheart from childhood.

Fifi was home for the holidays from boarding school, and Dick was home also for the holidays from college. The first few days were delightful ones for Dick and Fifi until Bob Merrill arrived. Barbara Merrill had met Fifi at a house party the year previous, and they had become good friends. Bob had been out West for five years and had just returned home—"Handsome Bob," as he was called by his most intimate friends. After securing an introduction to Fifi, Bob fairly monopolized her, and fully three days had gone by now and Dick had not even a glimpse of Fifi. He called at her home and was informed that "Miss Fifi," was out motoring with Mr. Bob, and pulling his cap far over his eyes and with his hands deep in his pockets, Dick would tear around the town looking for Bob and Fifi, and then suddenly would come upon them arm in arm laughing happily. Fifi looked so unconcerned when she saw him and smiled up at him so pleasantly, that Dick could only look at her and pass on without a word. Fifi could not understand for a moment; then remembering the old Dick whom she knew so well before they went away to school, she knew he was jealous of Bob Merrill's attentions, and Fifi decided to cure Dick's jealousy. So the following day when she was with Bob and Dick appeared, she passed him by without any recognition on her part whatever. The more Fifi thought of it, the more she wanted to tease Dick, so when she received a note from Dick asking her permission to act as her escort to Barbara Merrill's reception, to which they were both invited, Fifi declined with thanks, and added that Mr. Merrill was going to call for her.

"Tom, this is going the limit—I just can't stand it any longer; somehow or other I wish the two weeks were up and that I was back at college, plugging away, almost anything rather than watch that fellow take her away from me."

"Dick, don't be foolish and stay away from the reception—why don't you show Fifi that you don't care—why not make her jealous?

"That you, Fifi? Awfully sorry, little girl, but it will be impossible for me to come over in the car for you. I have to meet a friend at the station—not offended are you? Thanks," and Fifi could only stare at the telephone in a dazed sort of fashion.

"Whatever will I do; the idea of him disappointing me at the last moment—why didn't I let Dick call for me," and going to the telephone she called Dick.

"Yes, Dick, dear, I've decided that I don't want to go with Tom; in fact, I want you to call for me—will you?"

"Why—er—yes, if Mr. Merrill is not going to," and to Fifi, Dick's voice sounded very cold.

At the reception that evening poor Fifi had a miserable time of it with four conspirators around. Barbara fairly monopolized Dick and Dick looked like the devoted lover. Bob was all eyes and ears for his little sweetheart Nellie Lowe, and Tom played his part to perfection. Going to Fifi who looked so out of place a c e, he said smilingly, "Well, Barbara and Dick certainly are having a wonderful evening—I don't know when I saw Dick so attentive to a young lady before, and look at our 'Handsome Bob'—oh, by the way, do you know they are going to announce the engagement tomorrow?"

At this point of the conversation Tom was called away, and Fifi was left to wonder whose engagement it was, Dick and Barbara's or Bob's, and feeling certain that no one saw her she stole out into the conservatory and sitting behind some palms the brown curly head dropped and the tears fell fast. And before she realized it, she was talking aloud: "To think my little playmate and sweetheart is mine no more," and the tears continued to fall. A heavy step sounded close by, but Fifi did not pay any attention to it, and presently a voice was saying, "No, dear little playmate, I'm still your Dick and what's more—"

"Why, Dick Hollister, the idea of you talking to me like that when Barbara and—oh, let me pass," but Dick stood in her way and taking the little hands in his he told her how Barbara, he, Tom and Bob had conspired in order to cure her of her flirtations and teasing him.

"Why—er—Dick, that's funny, and only a few days ago I decided I wanted to give you a lesson so that you would not be jealous of me any more, but—"

"But what, little girl?" asked Dick tenderly.

"Well, it's—it's kind of nice to have someone care, and I don't care if you are jealous, so there!" and Fifi tried to run away.

The waltz was playing and as the last note died, Dick whispered in Fifi's ear, "Yes, little girl, we'll begin all over again."

MICHAELS-STERN VALUE-FIRST CLOTHES

"Never Mind Last Week," Said Napoleon.

to one of his generals who was airing his past accomplishments. "What I am interested in is what you are going to do next month."

—You, as a prospective buyer of summer clothing are not vitally interested in the big values we gave last winter.

—The question with you is: What is going to happen to your money at our hands when you get ready to purchase.

—That's what we're going to tell you:

—EVERY SINGLE CENT OF THE AMOUNT YOU LEAVE WITH US IS GOING TO BE REPRESENTED IN THE MERCHANDISE YOU TAKE AWAY.

—That's our story and we are going to stick to it.

—Michaels Stern and Society Brand Suits—

$30, $35, $40, $45 to $60

Hack-Lorenz Co.

The "Value First" Store

SOCIETY

Call Phone 205

Miss Stella Brown, 1005 Main-st, is spending today in West Lafayette at the home of Mr. and Mrs. J. A. Barcus.

Miss Marcella Bordenkircher, 360 South Lawn-av, Miss Agnes Scherrer, 768 South Lawn-av, and Charles Weaver, 247 south Eleventh-st, motored to Akron today to visit over the week end. They will be accompanied home by Miss Frances Weaver, who is spending a few days in Akron as the guest of Miss Margaret Harvey.

Daniel Lee and son Robert, 324 north Thirteenth-st, are visiting over the week end at the Lee cottage at Buckeye Lake.

Harlan Brown of Mt. Clemens, Mich., is here for a visit with his father and mother, Mr. and Mrs. Philip Brown, 1005 Main-st.

E. A. Dawson and David Dawson of Canton are spending the week end at their home, 637 Chestnut-st.

Mrs. William Corder, 238 South Lawn-av, spent Saturday in Newark as the guest of friends.

Miss Louella Johnston, 219 Mulberry-st, is visiting at the home of Mr. and Mrs. William Stanton of Warsaw.

The dacne to be given Tuesday evening at the I. O. O. F. hall by Ralph Courtright Post of the American Legion promises to be an unusually delightful event. Three hundred cleverly designed invitations have been issued. Parker's orchestra of Columbus will play the program of music.

The wedding of Miss Nora Jennings, daughter of Mr. and Mrs. Lee Jennings of West Lafayette, and Samuel Tyson of Jackson, Mich., was quietly solemnized Saturday evening at 6 o'clock at the bride's home. The ring ceremony was read by Rev. T. I. McRae, pastor of the West Lafayette M. E. church.

Immediately following the ceremony a wedding supper was served. Bouquets of pink and white roses decorated the table artistically and contributed to the color scheme of pink and white. Covers were laid for. Mr. and Mrs. Samuel Tyson, Rev. and Mrs. T. I. McRae, Mr. and Mrs. Lee Jennings, Mr. and Mrs. Walter Jennings and Mr. Donald McRae.

The bride wore a tailored suit of navy blue with hat to match. Pink and white roses formed her bridal corsage.

Miss Jennings was graduated from West Lafayette high school and for the past six years she has been an instructor in the West Lafayette school.

Mr. and Mrs. Tyson left Saturday evening for Jackson, Mich., where the bridegroom is engaged in business. They will be at home at 1016 south Chicago-st.

Jesse Ayers of Columbus is spending the week end with his wife, who has been the guest of her parents, Mr. and Mrs. C. A. Lamberson, 646 Main-st. Mr. and Mrs. Ayers will return home Sunday evening.

Wilbur Howe of Canton is here for a ten days' visit with his parents, Mr. and Mrs. George B. Howe, 549 Cambridge-st.

Mrs. Edmund Cone, 210 south Seventh-st, left Saturday evening for Chicago, Ill., where she was called by the death of her brother, Richard Dolson.

Mr. and Mrs. Charles Lepley, 240 south Second-st, and Mr. and Mrs. Joseph Stagg of Canton will motor to Zanesville today to visit over Sunday with friends.

Miss Mary Louise Rinner, 348 north Second-st, and Miss Mary Stewart, 639 Walnut-st, will go to Columbus Tuesday to attend the annual convention of the Christian Endeavor society of the Presbyterian church.

Miss Mildred Prange of Adrian, Mich., is here for a visit with Mr. and Mrs. Emil Steffen, 655 Walnut-st.

Kenneth Slaughter of Roscoe and Raymond Close of Millersburg will motor to Akron today.

Miss Thelma Miller, Denman-av, is spending today in Columbus with friends.

Miss Ruth Wean will return to her home, 422 Walnut-st, Monday after having spent the past week in Delaware where she attended the commencement festivities of Ohio Wesleyan university. From Delaware Miss Wean went to Marengo where she was the guest of Miss Sylvia Jeffreys. Miss Wean and Miss Jeffreys were classmates at Ohio Wesleyan.

Mrs. Edward Bartelme (Clara Miller) whose wedding was solemnized Wednesday in Cleveland, was given a miscellaneous shower Friday evening at the home of her parents, Mr. and Mrs. E. P. Miller, 742 Elm-st. The guest list included: the guest of honor, Mrs. Wilbur Pierce, Mrs. George Nelson, Mrs. Carl Miller and the Misses Irma Wilcox, Clara Batch, Florence Frazier, Imogene Dawson, Edna Miller and Betty Dawson.

D. M. Donley of Pittsburgh, P. W. McCullough and son Linn, of Columbus and Mrs David Davis of Conesville were the week end guests of Mr. and Mrs. W. W. McCullough of Orange-st.

Mrs. George B. Harris and children of Cleveland, who have been visiting at the home of Mr. and Mrs. David Davis of Conesville, left Saturday for Mt. Vernon where they will be the guests of Mrs. P. C. G. McCalla.

We roast Jumbo Peanuts daily. Coshocton Grocery.

City Market

Fresh Hamburger, lb.	25c
Loin Pork Chops, lb.	32c
Pickled Pork, lb.	25c
Borax, pkg.	9c
Egg Noodles, pkg.	8½c
Early June Peas, No. 2 can	15c

YELLOW FRONT
Cor Sixth and Main-Sts.

M'ADOO WIRES HIS FLAT REFUSAL TO BE A CANDIDATE

SAN FRANCISCO, June 19.—Added emphasis was given the refusal of William Gibbs McAdoo to permit his name to go before the Democratic convention as a presidential nominee today by a telegram containing the expression of his unequivocal and final decisio nto remain in private life, regardless of the action of the Democrats in convention. This message was received today by Ray Baker, director of the mint at San Francisco and staunch personal friend of the former secretary of the treasury, who has been active in the campaign here for McAdoo.

Chairman Homer S. Cummings of the Democratic national committee, today refused to comment on the refusal of William Gibbs McAdoo, former secretary of the treasury, to permit his name to be presented to the Democratic convetnion as a presidential candidate.

Members of the national committee, however, were inclined to take Mr. McAdoo's statement at its face value and believe that he is definitely out of the race. A significant act as defining the attitude of national committee members was that of publicity dierctor W. J. Cochran, who last night wired the publicity bureau in Washington instructing the bureau to withhold the speech of Dr. Burris Jenkins of Kansas City nominating Mr. McAdoo until further instructions. The speech has gone out to the various press associations, Mr. Cochran was advised this morning and a final decision as to its withdrawal will be made late today.

Fresh Buttermilk and Cottage Cheese, every day at the Coshocton County Creamery.

Mouse Kept Receipted Bill.

A worker in a house near Derby academy, Hingham, found a piece of paper in a mouse nest which proved to be a receipted bill for the construction of the house and was dated 20[illegible] years ago.

Y. W. C. A. NEWS

By E. E. FARQUHAR

The girls' work committee and representatives from the Goschagachgunk club will meet at headquarters Monday afternoon at 4 o'clock.

The big delegation bound for the Oxford conference will leave us bright and early Monday morning. The girls leave on the 4 04 train and judging from the enthusiasm they have manifested over the outing there will not be the slightest danger of one of them missing the train, even tho the hour is early.

Everything is all set for the sale of chautauqua tickets. The committee in charge of the sales together with the presidents of industrial clubs will meet at headquarters Monday evening at 7 o'clock. At that time tickets will be available for distribution. Each club president will be given tickets for her club, and each club girl will be responsible for the sale of four tickets. Tickets are to go on sale Tuesday morning. Girls, let's put this ticket sale across in typical Y. W. C. A. fashion.

The members of the board of directors are again reminded of the important meeting called for Monday evening. On account of the meeting of the chautauqua ticket committee the hour has been changed from 7:30 to 8:00 o'clock.

Minnie Almack and Ruth Leavengood will represent the local association at the High School Girls' conference which is to be held in Granville. The conference will convene Tuesday and will last ten days.

Miss Laura M. Jones of the field office, Cincinnati, is spending the week end in our midst. Miss Jones is enroute to the Granville and Oxford conferences.

HOW THEY STAND

NATIONAL—
Cincinnati 3; Boston 2.
Chicago 5; Brooklyn 3.
Pittsburgh 3; New York 0.
Phila 10; St. Louis 2.
Phila 5; St. Louis 1.

AMERICAN—
Washington 5; Cleveland 1.
Boston 4; Detroit 3.
New York 5; Chicago 0.
St. Louis 3; Phila 1.

ASSOCIATION—
Minneapolis 4; Kansas City 3.
Milwaukee 5; St. Paul 4.
Toledo 5; Louisville 3.
Indianapolis 3; Columbus 2.

You can't miss seeing "The Woman Thou Gavest Me."

Wheat Turns To Cheat? Old Query Comes Again

Will wheat turn to cheat? This is a question many farmers ask at this time of year, many inquiries coming to the Ohio experiment station at Wooster.

Chess or cheat is a weed itself, it is explained, and a wheat plant never changes but the cheat is often found in places where wheat is frozen out or destroyed in some manner.

The cheat seed resembles shriveled wheat to some extent, which accounts for the belief that there might be some similarity in the two plants.

Chess or cheat usually gets into the wheat field by using unclean seed wheat, or sometimes is carried by oveflow water into the wheat field. It also propagates itself in fence rows and along roadsides.

Boston Women's Club Offers Set Of Rules To Reduce High Cost

BOSTON, June 19.—Here are some rules for reducing the cost of living, issued by the clothing information bureau of the Boston Women's City Club:

Women

Don't wear silk gloves, stockings or underwear.

Don't wear shoes for style.

Wear clothes longer. Don't be your dressmaker's slave.

Men

Don't wear stiff collars, cuffs and shirts.

Select "sensible" shoes

Keep your coat on a hanger and press your own clothes

Wear mended socks and polish your own shoes.

Even the kids can help by going barefoot in the summer, so the information bureau says.

African Chief's Wives Clean Stranded Airplane

LONDON, June 19. There are forty-three new aeroplane mechanics in the heart of Africa.

Colonel Van Ryneveld who has returned to London after his flight to the cape, tell the following story:

"At Shirati, on the shores of the Victoria Nyanza, we, on landing, found that the natives regaded us as gods and bot peace offerings of milk, food and fruit, while an old chief came out with goats and sheep and wanted to kill them for us

"We made use of the old chap, however. We told him that the machine would not go on until it had its morning bath, and he straightway set his 43 wives to clean and oil it up."

Michigan Houdini Steals Booze from Locked Cell

DETROIT, Mich., June 19.—Some person with the gift of a Houdini and the thirst of a bar fly robbed a locked cell in the Walkerville, Ont., police headquarters recently.

It was no ordinary robbery, such as the removal of gold, silver, radium, bullion, diamonds and that sort of stuff. They took 25 cases of liquor.

The 25 cases were part of more than one hundred cases seized in the home of a Walkerville resident suspected of being in the rum running business. They were placed in the cell at night. In the morning altho the cell and the jail were still there, the liquor had disappeared.

No clew exists, except some finger prints on the dust that had gathered on the window sills.

Plea for Conservation.

Conservation of our natural resources will be necessary if we are to leave this country capable of supporting our rapidly increasing population. Our children should be left with a fair chance in life. If we waste our natural resources it will not be long until the struggle for life will be keen. Let us use our resources wisely and well.—Exchange.

Everybody reads Tribune Classified Ads.

Girl Saves Engagement Ring from Highwaymen

CHICAGO, June 19.—Miss Margaret Saigh and William Jabara, who are engaged to be married in June, were stopped by three men who threatened them with revolvers while they were out walking recently. Miss Saigh anticipated a holdup. She raised her left hand to her mouth and removed her diamond engagement ring with her lips. When the robbers searched her they found nothing.

FLOOD SWEEPS MACHINE FROM IMPROVED ROAD

NEW PHILADELPHIA, June 19.—Mr. and Mrs. Harry Grimm, Wolf Station, were the occupants of a Ford truck filled with produce, which was carried off the Blicktown road by the flood Friday morning about 8:30 o'clock, between the river bridge and the site of the old canal bridge.

The current of the high water which is two feet deep over the Blicktown paving, carried the truck off the road, landing it against a tree.

George F. Demuth, truck gardener, in his truck, rescued them and salvaged a crate of eggs and one hundred and fifty pounds of butter.

TOO LATE TO CLASSIFY

LOST—Between Shaw and Speckman farm and Randles station, pocketbook containing three five dollar bills and change. Reward. Edw. Shaw, Coshocton, Rt. 1.

WANTED Hand to work on farm; must have farm experience. J. C. Werts, Coshocton, O., route 4.

FOR RENT Nicely furnished large room. Call at 843 Walnut-st. Phone 384 A.

NOTICE to the auto owners—If your car needs attention bring it in and we will see what we can do for you. Also your tires to be rebuilt. Try us on recharging your batteries. We are also distributors for the Silent Alama Electric Light Plant. P. J. Fox & Sons, Walhonding, O.

FOR SALE

On Sycamore-st, seven room house, bath, furnace, paved street; price $4500.

On south Third-st, five room house and bath; price $3000.

On Wilson-av, five room house; price $1700.

On Wilson-av, five room house; price $1600.

On south 14th-st, good six room house, bath, good lot; price $3500.

On south Ninth-st, seven room house, furnace and bath; special price for quick sale.

On Chestnut-st, nine room brick house, furnace and bath; price $7000.

Five room house on Fairview-av; price $1600.

Fine building lot, corner of Third and Locust 54x100; special price for a quick buyer.

A number of good farms. For full information on the above properties see S. M. Snyder, real estate, Geidel bldg.

Stuart Holmes, dishwelled, on floor, his arms around Fanny Wehlen. "Vania, you beautiful woman! Don't leave me!" See "Lifting Shadows at
Utahna Monday & Tuesday

NEWSPAPER ARCHIVE® NEWSPAPER ARCHIVE®

The Coshocton Tribune and Times-Age

Entered as second class mail matter at the postoffice at Coshocton, Ohio, under the Act of March 3, 1879. Published evenings and Sunday morning by the Tribune Co.

All mail subscriptions payable in advance and paper stops on expiration This is to comply with Postoffice ruling and there will be no deviation therefrom.

SUBSCRIPTION RATES

One Week (by Carrier)	15c	Nine Weeks	$1 00
One Week	15c	Six Months	$2 50
Four Weeks	50c	One Year	$4.50

A Dirty Indian In A Dirty Blanket

GEORGE L. RECORD, a two-fisted progressive and trusted lieutenant of Roosevelt, declares in a recent statement that the next great political issue will be to free both capital and labor from the burden of the parasite who is holding out of use for speculative profits the resources which were placed in the earth, not for the ownership and enrichment of the few, but for the use and enjoyment and enrichment of every child born into the world.

A few of Mr. Record's terse, vigorous observations along this line are herewith given. They come like a refreshing breeze against the vapid offerings of the political platform mongers of the times:

If you get off the train at Oklahoma in the oil regions, in the neighborhood of the Indian Reservations, you will see among the crowd of idlers a lot of Indians, mostly dirty and wrapped in dirty blankets, sitting in the sun smoking their pipes. The local residents will tell you with considerable pride that these poverty-stricken appearing Indians are in fact very wealthy citizens, many of them having incomes running from $50,000 to $250,000 a year.

The explanation of this riddle is extremely simple. Many years ago the United States Government alloted to a tribe of Indians some poor land as an Indian reservation, upon which the Indians lived and received rations from the government agency. Along came the oil prospectors and located oil upon the Indian Reservations. The legal title to the land having been vested by the government in the tribe, the right to extract oil from the land had to be purchased from the tribe. The land proved to be underlaid with immense quantities of oil, which was leased to oil development companies upon royalties, and these royalties ran into such great figures as to make whole tribes very rich.

The wants of the Indian are satisfied if he doesn't have to work, and can sit in the sun and smoke his pipe, and occasionally get drunk.

Let us consider this tribute paid to these Indians. The process of extracting oil from the land is a very useful service to mankind. The man who sinks the wells is entitled to a reward for that service and for the risk of his capital; the man who collects the oil and markets it renders a service and is entitled to a reward; the workingmen who are hired to drill the wells, and take care of the oil and to aid in the process of shipping it, all render a service and are all entitled to a reward.

But what service does the dirty Indian in his dirty blanket render? He does not sink the well, nor aid in storing or shipping or marketing the oil, and yet before capital or labor which is actually devoted to the extraction and marketing of the oil can be rewarded, a preliminary rake-off of the joint product of labor and capital must be handed over to these dirty Indians in their dirty blankets.

Perhaps this will suggest to your mind why you pay more for the oil in your car, your lamp and your stove than you should.

The fiction of land ownership which enables the dirty Indian in his dirty blanket to exact this tribute is morally exactly like a pension granted out of the public treasury by a king to one of his favorites. It is privilege pure and simple.

But the important fact is that we have the dirty Indian in his dirty blanket in the East, in effect, tho in outward form they take on a more pleasing appearance.

A current event of the week gives us a good nearby illustration of this fact.

J. P. Morgan & Co. have leased the land on which the Mills Building stands on Broad street in New York. The builing is to be torn down, and for the privilege of erecting a new modern building Morgan & Co. pay to the heirs of the late D. O. Mills $300,000 a year for some fifty years. The Morgan firm will render a service by erecting a beautiful building on this site, in which immense business will be transacted by hundreds of business firms. But the heirs of the Mills Estate levy tribute upon all these firms, exactly like the dirty Indian in the dirty blanket, and live in idleness upon the fat of the land, pursuing such pleasures as their taste dictates. They render no service and are parasites upon indsutry.

In my judgment, the next great political issue that will finally emerge from the present babel of confused councils will be the proposition to eliminate from the civilization of this country the dirty Indian in the dirty blanket wherever we find him, and to give to labor and legitimate capital the full product of their service.

FOUR ESCAPED MEN FROM PRISON LOST

TRENTON, N. J. June 19. Search is being made today for four of the six insane convicts who made a sensational escape from the criminal insane building at the New Jersey state hospital here by sawing their way thru the bars of a window on the first floor of the institution.

Two of the convicts, Roy Vanderslice, convicted of arson, and Edward Loeffel, sentenced to 25 years imprisonment for murder, were recaptured shortly after their escape. Officials of the hospital are investigating to determine whether the convict obtained the saw with which they were able to cut the bars from one of the attendants of the institution who it is alleged was friendly with some of the patient.

Our Jumbo Peanuts are delicious. Coshocton Grocery.

CONFIDENCE

Is the Base Upon Which Business Rests. Especially the Business of Receiving Money On Deposit

1. A savings institution which loans its funds on real estate only
2. Upon careful appraisements.
3. With first mortgage for security
4. Obtains and is entitled to the confidence of the public.
5. Such an institution
6. As The Buckeye State Building & Loan Co., Rankin Bldg., 22 West Gay St., Columbus, O.
7. Savings accounts or time deposits

DOUBLE SUICIDE OF HARVARD STUDENTS TO BE INVESTIGATED

CAMBRIDGE, MASS. June 19—The sudden deaths of two Harvard university men, both residents of Fall River and inseparable companions, one an admitted suicide, were being investigated by the authorities today.

The deaths occurred within a few days of each other.

The last to succumb was Eugene Ralph Cummins, 23, a student at the Harvard dental school. He died at Stillman infirmary after taking poison with suicidal intent according to Dr. Davis Dow, medical examiner.

Cummin suicide followed the death of his friend Cyril B. Wilcox, aged 21, a student in the academic course at Harvard. Young Wilcox's body was found in a gas filled room at his home and according to the medical examiner, his death was accidental.

We roast Coffee daily. Coshocton Grocery.

RICHLAND-CO'S FAIR PRICE BOARD NAMED

COLUMBUS, June 19. Appointment of the Richland-co fair price commission was announced by John Pfeiffer, Ohio's federal fair price commissioner, today as follows: C. H. Henkel, chairman, representing the public; A. E. Elmer, retailers; Mr. W. H. Spencer, housewives; Merl L. Black, labor; R. D. Hale, farmers, all of Mansfield.

For good and fresh meat call Central Meat Market, phone 159.

WALT MASON

LONELY EMMA

Emma Goldman's sad and lonely as she treads a distant shore, and she sighs, "Ah me, if only I could see the States once more." In a recent dismal letter she complained of her distress, and her furrowed cheek grew wetter with her scalding tears, I guess. By her friends she seems forsaken, no one writes to her, says she, and she eats her bread and bacon weeping by a weeping sea. By the ocean wet and clammy she sits down to sigh and yearn, wishing that her Uncle Sammy would permit her to return. When she lived beneath his banner she was boosting every crime, acting in a beastly manner, raising thunder all the time. Absence makes the heart grow fonder, is the dippy poet raved, and old Emma, over yonder, doubtless wishes she'd behaved. For this country is the slickest that was ever out of doors, and that person is the sickest who is banished from its shore. And the folks who grumble, grumble at our bulwarks every day, should get wise and take a tumble to the things the exiles say.

ABE MARTIN

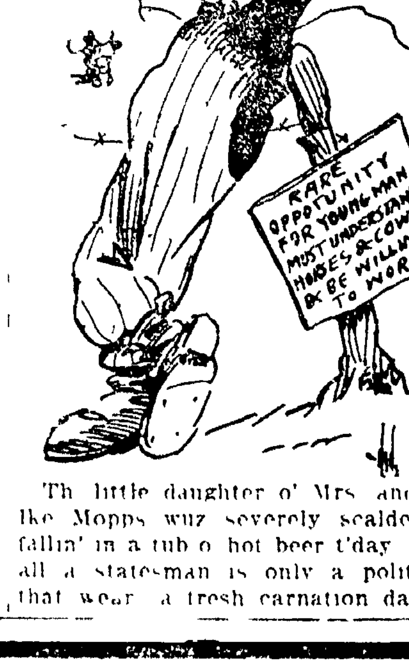

Th' little daughter o' Mrs. and Mr. Ike Mopps wuz severely scalded by fallin' in a tub o' hot beer t'day. After all a statesman is only a politician that wears a fresh carnation daily.

Our Merchandise Is Lowest In Price And Best In Quality At All Times

10% Off Regular Prices

Means Wonderful Savings For You

—Think of it—Ten Per Cent Off everything—in every department—Clothing, Hats, Caps and Furnishings for Men and Boys. Dependable, fully guaranteed apparel in the largest selections and assortments to choose from ever shown in Coshocton.

—Come, you'll not be dissatisfied. Everything carries its original price and you deduct Ten Per Cent from the amount you purchase. It will pay you to purchase for the future—we guarantee that.

Buy At 10% Off Our Low Prices

THE BUCKEYE

ALWAYS BUSY

League Satisfied With Harding As Candidate

COLUMBUS, June 19—Nomination of Senator Harding for president by Republicans brot more satisfaction to the drys than to the wets, according to the attitude of the Anti Saloon League as reflected in its official publication, The American Issue. The paper points out that while Harding has never been considered a dry leader in either the Ohio or the United States senate, he has voted quite uniformly with the drys. Among other moves which he supported being the submission of the prohibition amendment and passage of the Volstead act.

Governor Coolidge, vice presidential candidate, is lauded by the league for vetoing the 2.75 per cent bill recently passed by the Massachusetts legislature.

The Busy Bee's cream is delicious. Best by taste.

Absence Of Booze Wont Hurt Resort

CEDAR POINT, O., June 19.—Prohibition will not diminish the drawing power or popularity of this summer resort, it was predicted by G. A. Boeckling, head of the operating company today. He believes that Cedar Point will enjoy one of the most successful seasons this year.

Scores of conventions from points in and out of the state are scheduled for the summer and dozens more will be announced later it was indicated.

"We should 'play' to more than a million people this season," said Boeckling. "As a matter of fact we have more conventions booked now than we can reasonably accommodate."

We blend our Coffees to suit each particular taste. Coshocton Grocery.

Lipton's Raided

DUBLIN, June 19—An attempt was made early today to loot the Dublin Depot at Lipton's Ltd. the firm of Sir Thomas Lipton. The raid was frustrated by Irish volunteers who held off the attackers until police reinforcements arrived.

CHICHESTER S PILLS

THE DIAMOND BRAND. Ladies! Ask your Druggist for Chi-ches-ter's Diamond Brand Pills in Red and Gold metallic boxes, sealed with Blue Ribbon. Take no other. Buy of your Druggist. Ask for CHI-CHES-TER'S DIAMOND BRAND PILLS, for 25 years known as Best, Safest, Always Reliable

SOLD BY DRUGGISTS EVERYWHERE

TRIBUNE CLASS ADS BRING RESULTS

J. W. CASSINGHAM, President
GEO. W. CASSINGHAM, Vice President
C. H. MAGRUDER, Cashier

AT FIRST, IT'S 4 PERCENT INTEREST

on money deposited at Our Savings Department—then, if not withdrawn your Interest compounds, you're getting INTEREST upon INTEREST and it COUNTS up fast!

—Fortunes have been gained by such a start—why not begin depositing today with

The Commercial National Bank

Established in 1872.

C. R. SPECKMAN, Ass't Cashier
RUDOLPH EHRICH, Ass't Cashier
WALTER J. BIEBER, Teller

AUTO OWNERS ATTENTION

We were fortunate in buying a large quantity of Oils last season before they began to advance and can offer you:—

Light Standard Auto Oil, 5 gal.	$3.25
Medium Standard Auto Oil, 5 gal.	$3.25
Heavy Standard Auto Oil, 5 gal.	$3.25
Red Gas Engine Ail, 5 gal	$3.25
Machine Caster Oil, 5 gal.	$3.75
Black Steam Cylinder Oil, 5 gal.	$3.75
Green Steam Cylinder Oil, 5 gal.	$5.00

We also carry Neatsfoot Harness Oil, Transmission and Cup Greases. Complete stock of U. S. Tires, Tubes and Accessories.

LEE F. BUTLER

Cooperdale, Ohio.

NOTICE TO GAS CONSUMERS

GAS WILL BE SHUT OF SUNDAY AFTERNOON Between 2 and 3 p. m. for Repairs. Shut Off Your Appliances. THE COSHOCTON GAS COMPANY

NEWSPAPERARCHIVE® NEWSPAPERARCHIVE®

SOCIETY

Call Phone 205

Miss Dorothy Wood, who has been attending Denison university at Granville, is home to spend the summer vacation at her home, 204 south Third-st.

Miss Roma Wilson was hostess at a pretty party given Thursday evening at her home on Orchard-st. The occasion was honoring her birthday anniversary Roses and peonies decorated the Wilson home attractively. The guest list included, Misses Bessie Shaw, Twila Lanserman, Freda Mirise, Ruth Smith, Bessie Gamertsfelder, Verda Matthias, Marguerite Mayun and the Messrs. Everett Miskimens, Otis Fleming, Frederick Shryock, Elmer Haskins, Fred Hall, Curtis Fox, Thomas Johnston and Noble Hall.

Mr. and Mrs. Floyd A. Norman and family, 661 Pine-st, and Mr. and Mrs J. Q. Dawson, 231 south Eighth-st, are spending the day at the home of Mr and Mrs. Ward .Davis, Coshocton, route 5.

Cut flowers in good supply. Andrew Keifer, Florist.

The members of the L. D. Sewing club were pleasantly entertained Friday evening by Mrs. Ellwood Wilson at her home on Coshocton, route 4. Those present were. Mrs C A Giffin, Mrs. Jack Bosson, Mrs. George Maple, Mrs Charles Bainter, Misses Mary Green, Viola Babcock, Opal Wilson, Gladys Fitch, Marjorie Stockum, Thelma Bosson, Mary Wilson, Bernice Dickerson, Hazel Elliott, Marie Stockum, Alma Dickerson, Ethel Davis, Donna Wilson, Martha Maple, Mary Maple, Ruth Bosson, Gladys McCoy, Messrs Kenneth Wilson, Gailon Wilson and the hostess.

Mrs. C H Hood and sons Charles, Robert and David will leave the latter part of the week for Los Angeles, Cal, where they will spend three months at the home of Mrs Hood's brother, Frank D. Cope

The Ladies' Aid society of Prairie Chapel meets Thursday afternoon at 2 o'clock with Mrs J B Richissin at her home on the Warsaw road

"Say it with Flowers." A. B Williams, Florist. Cor. Vine & 10th-sts.

William H. McKee, who has been spending the past week at the home of his parents, Mr and Mrs. G J McKee, Warsaw, route 1, has returned to Urbana where he has accepted a position with the Crystal Advertising Co, of Zanesville

The following enjoyed a barbecue at the hydro plant Friday evening Rev and Mrs Paul Saleste, Miss Clara Bock and Miss Eva Adams

Mr. and Mrs. L P Lake and children Catherine and John have returned to their home in Cincinnati after spending several days at the home of Mr. Lake's parents, Mr. and Mrs G F Lake of Trinway.

For good and fresh meat call Central Meat Market, phone 159.

The annual outing of the Woman's club was held Friday at the Country Club. A luncheon of attractive appointments was served in the living rooms. Bouquets of roses decorated the table where covers were laid for 35. An informal program of music was enjoyed at the conclusion of the luncheon Mrs Samuel Irvine of Pittsburgh, Pa, was a guest of the club.

CHIC OUTFIT OF HAT, FROCK AND COAT TO MATCH

Here is a very chic outfit made of tan silk. There is a smart straight line frock, a loose coat made on graceful lines and a large brimmed, large crowned hat all harmoniously trimmed with applique designs of colored fruit and flowers. The coat is lined with a pretty shade of green silk, making it convertible and a charming wrap whichever side is worn out.

Mr. and Mrs. L. P Burt, 1106 Walnut st, received a telegram Saturday announcing the birth of a daughter to Mr and Mrs. F A Hause of Columbia, S. C Mrs. Hause, who is the granddaughter of Mr. and Mrs. Burt was formerly Miss Frances King of this city.

Ask for Busy Bee ice cream.

Miss Clara Howe, who has been spending a weeks vacation at the home of her father and mother, Mr and Mrs. George Howe, 549 Cambridge-st, will return to Kent today to resume her studies at Kent Normal college

Mr and Mrs Robert Powers and daughter, Mary Campbell Powers, of Delaware will motor here today to be guests at the home of Mr and Mrs J. L. Rue, 646 Chestnut-st.

Wilbur Ricketts, who graduated the past week at Ohio State university, Columbus, is home to spend the summer vacation with his parents, Mr and Mrs. A. J. Ricketts, 339 north Second st.

Fresh Buttermilk and Cottage Cheese, every day at the Coshocton County Creamery.

Arthur Young, who is employed at Canton, is visiting over Sunday with his wife at their home on Otsego-av.

Mr. and Mrs. Charles Carpenter, 219 north Sixth-st, and Mr and Mrs Lester Heck, 217 Mulberry-st, motored to Columbus Saturday and are spending the week end at the home of Mrs Henry Stromé

Harold Dawson, who has been attending Denison university at Granville, has returned here to spend the summer vacation at his home Mrs M. E. Dawson and Miss Helen Dawson of Antioch college, Yellow Springs, will come to Coshocton today to spend the summer.

G T Riney has returned to his home in Otsego after being a guest at the home of his son-in-law and daughter, Mr .and Mrs. R N. Kirk, 149 Mulberry-st Mr Riney celebrated his eighty seventh birthday Wednesday.

Mrs. Clyde E. Wells and daughter Catherine, 310 north Fifteenth-st, are visiting over the week end in Cadiz as guests of Mr. and Mrs. W. O. Barrett.

Busy Bee ice cream is better.

Mr. and Mrs. Thomas Page, South Lawn-av., have gone to Buffalo, N .Y., for a visit with their daughter, Mrs. Stephen Cores. Before returning home they will be the guests of relatives in Canisteo, N. Y.

Harry Dencer and daughter Gladys, 1530 Walnut-st, are spending today in Canton at the home of Mr. Dencer's father, S. P. Dencer.

Rev. and Mrs. John I. Wean have as their guests at Grace M. E parsonage Mrs. Wean's father and sister, Isaac Butterworth and Miss Maude Butterworth of Columbus.

Mr .and Mrs Charles Wilhelm, 1434 Walnut st, Mr. and Mrs. Byrl Roberts, Coshocton Route 6, and Miss Alma Cook, 1434 Walnut-st, left Saturday for a motor trip to Springfield where they will spend a few days at the home of Mr. and Mrs Fred Balmer. Master Charles Balmer will accompany his grandparents, Mr and Mrs Wilhelm, home and will spend the summer here.

Miss Emma Roth, 348 north Eighth-st, leaves Tuesday evening for an extended visit in Seattle, Wash., and Tacoma, Wash., where she will be the guest of her sisters. Mrs. E. J. Aaberg and Mrs. G. B Babcock.

Miss Camilla Tidball, Beach-av, and Miss Beatrice Greer of Walhonding have gone to Athens where they will attend summer school at Ohio University.

The following Coshocton people will leave today to attend summer school at Kent Normal college Misses Jessie Bechtol, Mildred Moore, Helen Kucklick, Eva Adams, Lorena Baker, Bess Ort, Hazel Reed, Marie Johnston, Leone Preston, Nelle Shannon and Mr. Francis Kemp.

Save money on Coffee by having it roasted daily.

Miss Mary Stewart has returned to her home, 639 Walnut st, after attending the commencement festivities of Denison university at Granville.

Miss Imogene Dawson, 810 South Lawn-ave, and Lester Hamilton, 306 south Tenth-st, are the guests of Miss Dawson's brother-in-law and sister, Mr and Mrs. H. A. Lemert of Mansfield.

Mr and Mrs D. Benedum of Philadelphia, Pa., and Messrs. J. H. Benedum and Wilbur Sharp of Leesville will motor here today to spend a few days at the homes of Mr. and Mrs. Jay Kitchen, 219 Burt-av, and Mr and Mrs. William McCoy, 624 Poplar-st.

Plenty of Good, Fat Poultry, alive or dressed, at the Coshocton County Creamery.

Mrs Elizabeth Holland, who has just returned from a year's visit in Cleveland, was pleasantly surprised Friday evening at her home, 412 south Eighth-st, by the members of District 3 of Sacred Heart church An interesting program entertained the guests during the evening after which delicious refreshments were served to the following the guest of honor Mrs. E E McManus, Mrs. McKeesport, Pa., Mrs. Joseph White Mrs R. Riley, Mrs. Martin McNicholas, Mrs. Mary Quinlan, Mrs Michael, Mrs Lewis H. Longstreth, Mrs Michael Abood, Mrs. Michael Gorman, Mrs Benjamin Johnston, Mrs. H J. Brucken, Mrs Joseph Weaver, Mrs Harold Young, Mrs. Addie Hare, Mrs Mary White, Mrs William Weaver, Mrs. William West, Mrs Pat White, Mrs. M. Meenan, Mrs McCarter of Joseph Haverick, Mrs. Frank Heisser, and Mrs. William Unger.

Mr. and Mrs. John Appleby of Greensburg, Pa., and Mr and Mrs. Joseph Appleby and children, Nan, Joseph, Jr, and Wayne of Jeannette, Pa., motored here Friday to spend a week at the home of Mr. and Mrs. Mark Appleby, 117 south Tenth-st.

Gerald Mattingly, who has been attending St. Vincent's seminary at home in Zanesville after spending a Beatty, Pa, has returned to his few days at the home of Mrs Anna Colopy, 613 Vine-st

MAKES FEET FEEL FINE!

The instant you apply a little strip of soothing Red Top Callous Plaster to that sore, "achey" callous, corn or bunion, you'll forget your foot troubles.

RED TOP CALLOUS PLASTER

removes hard growth by painless absorption, takes out swelling, soreness, pain and you *walk with comfort from the start.* RED TOP is the sure, safe way to foot comfort—it's simple, easy to apply, comforting to wear. Sure relief or money back. *Many applications in 25c "handy roll."* Sold by

CANTWELL'S

For Summer Wear, Supply Your Needs at These Sales

—A whole week for you to take advantage of the big sale's opportunities. Every day, every hour is alive with almost incredible savings for you.

—People are coming far and near to profit by the amazingly low price made to reduce our stocks quickly. It is a rare occasion.

—Come Tomorrow and make the most of it.

SUMMER DRESSES

For women and misses. Voiles, Ginghams. Good serviceable, practical, as well as dressy. Values up to $8.50. Special—

$5.00

ABOUT 150 NEW

SUMMER DRESSES

This is the banner assortment. Materials are Organdies, Ginghams, fine Lawns and Voiles. Values up to $18.50. Special—

$10.00

SUMMER DRESSES

A big lot of pretty Voiles, Organdies and Lawns, any wanted colors; $12.50, $13.50 and $14.50 values. Special—

$7.95

ABOUT 75 NEW

SUMMER DRESSES

Beautiful Printed Voiles, Organdies, Tissue Ginghams. Beautiful color combinations. Values up to $27.50. Special—

$15.00

NEW PURCHASES OF

SILK DRESSES

Fine Georgettes, Foulards, Taffetas and other good Silks. Values up to $35.00. Special—

$19.75

GREATEST VALUES

SILK DRESSES

Tricolettes, Pongees, Crepe de Chenes, Taffetas, Satins. Values up to $47.50. Special—

$25.00

Bargains In Blouses and Skirts

GEORGETTE BLOUSES, $5.95 AND $6.50 VALUES **$3.95**

GEORGETTE BLOUSES, $7.50, $8.50 AND $10 VALUES **$5.95**

TRICOLETTE BLOUSES, $12.50, $15, $16.50 VALUES **$7.95**

WASH SKIRTS, Good Quality Gabardine **$3.95, $4.95**

SILK SPORT SKIRTS, FANTASI, and KUMSI-KUMSA **$15**

CHOICE SILK and CLOTH SKIRTS NO RESTRICTIONS, at ..... **25% Off**

Choice Of Suits

In All Wool Tricotines, French Serges, Novelty Checks, etc. All silk lined. Sizes for all at these prices—

$25, $35, $45

200 Cover-All Aprons **$1.39**

Tricollette Blouses at **$3.00**

Women's Silk Hose **98c**

GOLDEN'S "The Womens Store"

Children's Sox **29c**

Girls' Middies at **$1.65**

Gauze Lisle Vests **28c**

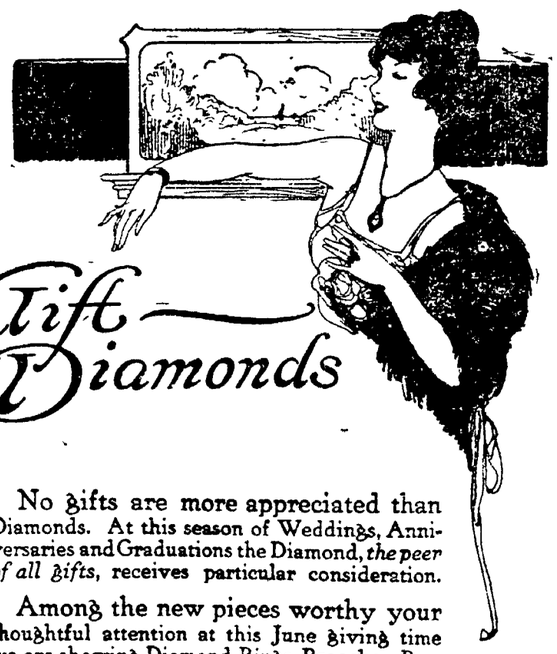

Gift Diamonds

No gifts are more appreciated than Diamonds. At this season of Weddings, Anniversaries and Graduations the Diamond, *the peer of all gifts,* receives particular consideration.

Among the new pieces worthy your thoughtful attention at this June giving time we are showing Diamond Rings, Brooches, Barpins, Bracelets and Pendants—*gift Diamonds of rare beauty and worth.*

Your interests are safeguarded here, and you will find our prices well below the present market.

We cordially invite you to come in and see this rare collection of June offerings.

Carl B. Meade

JEWELER

"What Meade Says Is So."

Before mantlepiece, Emmy Wehlen in Stuart Holmes' arms "I cannot stand the beast in you day after day! I'm going to get a divorce!" See "Lifting Shadows" at

Utahna Monday & Tuesday

20th ANNIVERSARY SALE

ENDS JUNE 30th

10 MORE DAYS TO SAVE $10

—Many old and new customers have taken advantage of this sale because they know when Harris gives a sale it is Reliable.

—We will be glad to show you, too, the advantages of strictly Hand-Custom Tailoring — besides you save $10.

REMEMBER, SALE ENDS JUNE 30th.

HARRIS the TAILOR Cor. Main & Hickory Sts.

NEWSPAPER ARCHIVE®

JUST SIX BIG DAYS

Now Comes The Big Wind-Up Of Our Annual June Sale. Every Day Is Bargain Day. Sale Positively Ends Friday, June 25. Coshocton's Busy Store Offers You Summer Apparel At Prices THAT CANNOT BE EQUALED. The Whole Store, Including Men's Clothing, Ladies' Ready-to-Wear, Shoes, Yard Goods And Many Other Items Too Numerous To Mention Have Been Reduced To Prices That Defy Competition. Take Advantage Now! It Means A Saving In Dollars To You.

MEN!
We can't be beat on Underwear. Our June Sale offers you the biggest savings on Union Suits and Two-Piece garments—
$1.50 Lisle Union Suits
98c

Athletic Union Suits
69c

Separate Garments, $1.00 Values, Special
59c

Special Reduced Prices In Our Mammoth Yard Goods Department

One Special Lot Of
Ladies' High Class TRIMMED HATS
Values Up To $10.00. Special To Close Out, Your Choice
$1.48

Men's Harvest Hats
48c

Men's $3 Dress Shirts
$1.85

Men's $1.25 Union Suits
79c

Men's $3.50 Canvas Oxfords
$2.45

Boys' $1 Nobby Caps
69c

Men's $4 Felt Hats
$1.69

Men's $2 Nobby Caps
95c

Boys' $3 Pants
98c

Children's Wash Suits
ONE-HALF OFF

Boys' $10, $12 and $13.50
SUITS
Fancy Scotch Mixtures. All Sizes 7 to 18. Choice
$7.95

Boys' $15 and $18 Blue and Fancy Novelty 2 Pants
SUITS
$10.95

Men's $7.50 Dress
PANTS
$3.98

Men's $27.50 and $30 Handsome Spring
SUITS
$19.95

Men's Elegant $37.50, $40 and $45 New Spring
SUITS
$29.75

Men's $7 and $8
SHOES AND OXFORDS
All Colors, All Shapes and Sizes
$4.95

500 Men's $1.50 Good Heavy
WORK SHIRTS
All Sizes
98c

The Correct Time and the Place to Secure
DRESSES
Ladies' Elegant Voiles and Hansome Linens—Popular Styles and the Wanted Shades. $15 Values
$9.95

Ladies' $5.00
VOILE DRESSES
Neat Patterns, Cool and Attractive. Special Offering
$3.87

Ladies' $0 and $35 Classy
SERGE SUITS
Excellent Styles
$19.95

Ladies' $3 White
OXFORDS
$1.69

All Silk $6 and $6.50
UNDERSKIRTS
$4.87

Ladies' $7.50 to $10 Beautiful Variety Elegant Quality
GEORGETTE WAISTS
$3.98

Ladies' High Grade Black or Brown Kid
OXFORDS
Greatly Reduced
$3.98 & $4.98

Girls' $5.00 Lovely
WHITE DRESSES
$3.98

Girls' $7.50 Elegant
WHITE DRESSES
$5.98

Ladies' $5 New Regular and Extra Sizes
WHITE GABARDINE
SKIRTS
$2.98

Ladies' $18.00 Sport
COATS
$11.97

Irresistible Styles, Splendid Variety
SKIRTS
Fine Velour Checks, Beautiful White Surf Satins, Most Elegant White Gabardines, $10, $12.50 and $15 Values
$8.87

Girls' Sizes 4 to 10, 75c Value
BLOOMERS
47c

Girls' $2.00 White Canvas
BABY DOLL OXFORDS
$1.29

Ladies' $2.50
SILK HOSE
$1.39

Ladies' $2.50, Sizes 38 to 52; Light or Dark
BUNGALOW APRONS
$1.87

Most for Your Money, or Your Money Back

Minces Under Selling Store

WE SELL IT FOR LESS

Park Hotel Building, Coshocton, O. Opposite Court House

Most for Your Money, or Your Money Back

NOT ENOUGH WORK TO KEEP OHIO MINERS ALIVE

ZANESVILLE, June 19.—With no labor trouble, empty cars standing idle on side tracks, men willing to work and conditions favorable for mining but no work to do Ohio coal miners are facing a desperate situation and in some sections are actually appealing to the unions for relief funds to keep their families from starving.

This curious condition in the mining industry was revealed in an interview Friday afternoon by Lee Hall, vice president of the Ohio miners, and president of District 6 Mr Hall was here to join William Thompson, president of subdistrict 6 in the settlement of trouble at the Tropic mine near Crooksville

"In the entire state miners have worked but 40 per cent since the first of the year and during the month of May we have reports showing that in a mine with a capacity of 1600 tons a day on the Pennsylvania in the Cambridge district the men worked only four days and six hours," Mr Hall stated Properties along the New York Central and the Baltimore and Ohio are better favored in getting cars, it is stated, while an investigation shows that mines in the Crooksville field are idle while sidetracks between this city and that point are packed with empty cars.

Whenever mines are reported idle, car shortage is given as the reason for suspension. An investigation has revealed that open top cars and even hopper cars, considered exclusive coal cars are being used in large numbers for hauling sand, and brick, crushed stone and other materials.

Miners are face to face with a serious problem They cannot make enough to keep body and soul together under present conditions and are appealing to their local unions for relief Those who can are seeking work in other fields and many are forsaking their trade for other work Many are in a position, however where they cannot move and must remain in their present locations hoping each day that a change for the better will occur soon. With the present industrial activity over the country union officials are unable to explain the present slack working conditions at the mines. The miners are willing to work but the mines are idle.

That Is Just One Of Nature's Mistakes

—The surgeon pointed to the appendix and said, "that is one of Nature's mistakes" Many surgeons honestly believe that Nature was mistaken about the appendix. Many believe too, that the tonsils are a mistake.

—Under adjusting many severe cases of tonsilitis and of so-called appendicitis have been corrected and the necessity of operations removed. With all life dependent on nerve energy, the truth is becoming more and more realized that spinal adjusting removes the cause of disease when it removes pressure upon spinal nerves at the spine. Adjusting has gone far toward proving that Nature makes no mistakes and that a perfect backbone means perfect health in every organ of the body.

NO CHARGE

Consultation is Without Charge or Obligation.

R. E. LYNCH

OFFICE IN D. O. THOMPSON BUILDING, MAIN STREET

A Business Training Pays

—A Canton Actual training provides a definite occupation for young men and women It enables them to become self supporting and MORE it puts them in line for unlimited advancement

A Specialized School

The Canton Actual specializes in intensive business training The superior equipment together with a faculty of experienced instructors insure a training of the higest standard.

School is open the entire year. New classes formed every month

Write for a Catalog.

Canton Actual Business College

428 Market Ave., N. Canton, O.

Established 1876.

WARNING

In keeping your bowels regular do not become addicted to weakening purgatives or mineral laxatives; just try KOROLAX; safe gentle, wholesome Best and goes farthest Obtainable at busy druggists, everywhere. Korolax is relief for many ailments, including constipation headaches, dizzy spells belching, gas, heartburn torpid liver, bad breath, nervousness, dyspepsia, indigestion, obesity, mental and physical dullness.

BEAR OIL
For Your Hair

You never see a *bald Indian*—Indians don't use perfumed lotions For ages they used bear oil, with other potent ingredients from the fields, moors and forests of Nature. A reliable formula is KOTALKO. Indians' elixir for hair and scalp. Astonishing success in overcoming *DANDRUFF*, stopping *FALLING HAIR* and inducing *NEW GROWTH* in many cases when all else failed. Investigate. *$250, money-refund guarantee.* For men, women, children. Keep this advertisement. Show others. Positively wonderful. Buy KATALKO at the drug store; or send 10 cents (silver or stamps) for proof box and guarantee, to

John Hart Brittain, Sta. F, New York

Stuart Holmes, in lavishly appointed den, wooing statue. He was a drug ridden artist whose inspiration sapped his character and talent. See "Lifting Shadows" at **Utahna Monday & Tuesday**

RED CROSS HOLDS OUT HELP TO THE EX-SERVICE MAN

All ex-service men of Coshocton-co who are suffering any degree of disability, as a result of service, are entitled to medical or dental examination, as their case may be. The Red Cross has been authorized to call the attention of all ex service disabled men to their privileges, and execute papers which authorize a medical examination by Dr. S. D. Cohen, the authorized U S. medical examiner.

In addition to the medical examiner, provided for this county, the government has appointed Dr. Paul Harner as dental examiner, for Coshocton-co, to whom all claims for compensation coming within this class will be referred application having been made and blanks executed by the Red Cross There seems to have been some misapprehension on the part of discharged service men that dental defects could be treated, and the claims later presented to the government for payment. This is in part true, but it necessitates the establishment of the man's claim and delays the matter of compensation very materially. Before assuming responsibility the government requires (1) that a claim for compensation be established and (2) that the designated government course be pursued in the matter of medical or dental treatment. This course facilitates matters, and should be born in mind by those entitled to either medical or dental attention.

All ex-service men in Coshocton-co who have not already filed their claims should call at the Red Cross offices as promptly as possible, and their papers will be executed and referred either to the medical or dental examiner, as the case may be.

All ex-service men calling at the Red Cross offices, for the purpose of filing such claims, should bring their original discharge papers with them, as it is necessary to have those papers before the claim papers can be executed

The Red Cross offices in the Frew building are open every day, except Sundays and holidays, from 8:30 to 12:00 a. m. and from 2:00 to 5.00 o'clock p. m.

ABE MARTIN

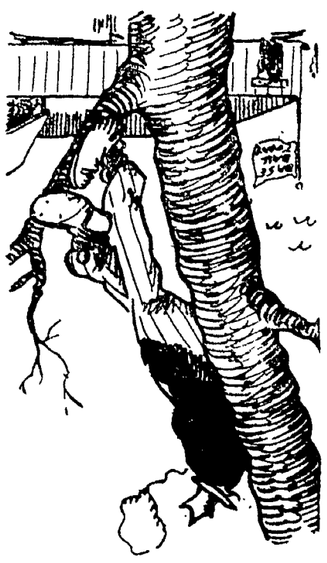

Who remembers when Sunday, instead o' Monday was a day o' rest? Ther's allus some catch t' a thing that's gotten up fancy, whether its merchandise or a human bein'.

Here On Vacation

Miles Day, who is employed in a shoe store in Cleveland arrived in Coshocton Friday to spend a week with relatives. He recently underwent an operation for mastoiditis.

NOTICE

The Home Building, Loan & Savings Company, 416 Main Street, Will Pay You 5%, Compounded Semi Annually, For Your Money

Any amount deposited or withdrawn at any time. Secure because invested only in first mortgage loans on real estate, with good margins of value above amount loaned, and further protected by Surplus of $25,000,00; Assets now over $950,000.00.; The officers will be glad to explain further details.

FOUR MYSTERIES COMPLETELY BAFFLE THE NEW YORK POLICE

NEW YORK, June 19.—The authorities are baffled today by four mysteries two of them involving death by violence, that have occurred in this city and the immediate vicinity. They are:

1. The murder of Joseph Bowne Elwell, international expert on bridge whist and owner of a thorobred racing stable, who was killed in his luxurious home at 244 west 70th St.
2. Theft of $450,000 worth of jewels from the summer home of Enrico Caruso at East Hampton, L. I.
3. The shooting of Henry H. Parsons, a rich young lawyer associated with Elihu Root's firm who was found dead in the home of his aunt, Mrs. Jefferson Hogan of Purchase, N. Y. Parson's death was self-inflicted but the lack of a motive and the fact that the young lawyer arrived home early in the morning of the tragedy disheveled and bleeding from wounds add elements to the case which puzzle the investigators.
4. Theft of $100,000 worth of gems from the home of Montgomery Hare, a millionaire at 109 East 64th St.

The police have not yet made a single arrest on direct accusation of crime in any of the cases.

Plenty of Good, Fat Poultry, alive or dressed, at the Coshocton County Creamery.

SUPERIOR TO COPAIBA & INJECTIONS

SANTAL CAPSULES MIDY

RELIEVES IN 24 HOURS

LAWN MOWERS

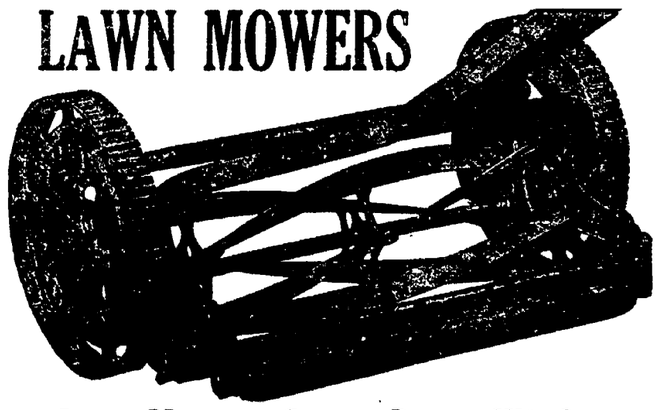

Lawn Mowers, Screen Doors, Window Screens, Screen Wire

Anything You Want In Hardware

STEVENSON'S STORE, 3rd St.

TOMORROW | and this week—buy tickets "The Woman Thou Gavest Me" Scholarship Benefit—Pastime 29th, 30th | LET'S GO

NEWSPAPERARCHIVE®
NEWSPAPERARCHIVE®

MYSTIC

Monday, Tuesday And Wednesday

C. C. Capp Presents

Broadway Follies Musical Comedy

10—People—10

Change Of Program Daily.

Coming Tuesday Wm. Desmond In "Mints of Hell"

Coming Thursday Luther Musical Comedy

9—People—9

Special Matinee Monday

15c To Everybody

MARSHAL FOCH IN CONFERENCE WITH PREMIER OF FRANCE

LONDON, June 19.—Premier Millerand of France and Marshal Foch arrived at Hythe this afternoon for a conference with Premier Lloyd George The conference is preliminary to the gathering at Boulogne on Monday where representatives of several European countries will convene.

Try our fresh roasted Coffee. Coshocton Grocery.

CLOTHING MAKER DIES SUDDENLY

CHICAGO, June 19.—Alfred E. Woolf, 45 years old, wealthy clothing manufacturer, 343 Fourth-av, New York city, dropped dead here today in the office of the Consolidated Ticket Company while arranging for transportation to New York. His death is believed to have been caused by heart trouble. Morris Woolf, silk manufacturer, of Chicago, took charge of the body.

Fresh roasted Coffee has double the strength of package brands.

BASE BALL

Today 2:30—Red Sea

Coshocton vs. Newell, W. Va.

WELCOME HOME

By LIZZIE M. PEABODY.

(©, 1919, by McClure Newspaper Syndicate.)

The old mill town seemed steeped in glorious sunshine the day it welcomed home its returned sons from the various branches of war service: bells rang, bands played and banners waved everywhere.

The beautifully staged floats, each representing its bit of history, each bearing loyal men and women who had in their appointed way fought hard to help win the war, were also generously applauded as they passed on their way.

After the parade came the banquet and speeches, and then dancing in the town hall. Certainly each returned man and boy should have felt his heart warm with appreciation of the hearty welcome given him, and Stephen Glenn, honorably discharged that very day, and who had arrived in town only a short time before the parade started had honestly appreciated every effort made in his behalf as a returned soldier, and yet there was a dissatisfied look in his dark eyes as they roved around the hall, even as he danced with the prettiest girl and best dancer there.

He was looking for little Betty Plummer, and she had not yet appeared.

Seven laboriously written letters which should have passed the censor, he had sent to her.

Even while keeping step to the gay music he sorrowfully admitted to himself that as far as he was concerned he might as well have tied a stone to each letter and have dropped it into the deep sea; for he had not heard from her. Members of his company had received letters from the home town more or less regularly, but the sensitiveness which made him hide deep his hurt feelings, counseled silence, and he had asked no questions of them.

Although he was fond of dancing he suddenly decided early in the evening to go home; and as a result soon found himself walking rapidly in the direction of the old Plummer homestead, where Betty lived with her grandmother, and which was in the opposite direction from his boarding place.

Supposing that Betty had stayed away from the dance in order to avoid him, he argued to himself—supposing even that she preferred spending the evening at he[illegible] with someone who had taken his place in her heart There really wasn't any reason why he shouldn't stroll down by the old-fashioned gambrel-roofed white cottage where she lived, and he was soon standing close to the old furrowed stone which after many years of service as a part of the busy old grist mill had been chosen by Betty's grandfather as a suitable stepping stone to his front door. In the sitting room there was a cheery light and outside the old-fashioned flowers which grew about the sides of the old stone seemed to sleepily nod to him a welcome as they swayed toward him in the pale moonlight. Then the unexpected happened. From force of habit, and almost unconscious of the act, he raised the old brass knocker and knocked upon the door.

It was Betty who came, opened the door quickly, and then stood gazing at him.

Without being wholly successful she tried to veil the look of happiness which sprang into her blue eyes as she recognized him, and checking an exclamation, with hands hanging limply by her sides, she silently waited for him to speak.

"Don't stand there looking like that, Betty!" he burst out. "You must have known that I couldn't keep away; that I would have to learn from your own lips your reason for not answering my letters to you. Maybe they weren't interesting, maybe they weren't well written; but, oh, Betty! couldn't you have written just once?" Her expression changed and she tried to speak calmly, but her voice trembled and broke.

"You told me you would send your address, and I waited for you to write.

"At first I was very patient, and then I—but oh, I didn't get any letters, Stevie—" and for a moment she covered her eyes with both hands.

A feeling of perfect comprehension crept over him. Couldn't he understand well enough how hard it had been to bear the strain of waiting? Eagerly he caught at her hands and drew them swiftly away from her face.

"Seven letters, Betty!" he cried. "Seven letters I wrote and sent and would have written 77 more, only I made up my mind at last that you did not care for my letters, or for me." In his voice was the ring of truth. Truth shone in his clear, young eyes, and all her doubts and fears vanished; but with gloomy foreboding he asked: "Can't you believe me?"

"Yes! Yes!" she replied hastily. "And no one else in all the wide world could be so welcome," she said softly.

As a few moments later she stood in the sitting room doorway, watching as he placed his hat on the hook in the little front entry, her smiling eyes and lips seemed to him to still be saying: "No one else in all the wide world could be so welcome."

Looking over her shoulder he noted the big old armchair, the red and green woolen carpet, so familiar to him. And even the little sitting room echoed her softly spoken words, and a boyish smile lit up his face as he remarked: "The right sort of welcome from the right girl. Can you beat it?"

Mistakes are sometimes made—but see "The Woman Thou Gavest Me."

Why **436%** *more Firestone Cord Tires sold from November 1st to April 30th than for the corresponding period last year—more than five to one.*

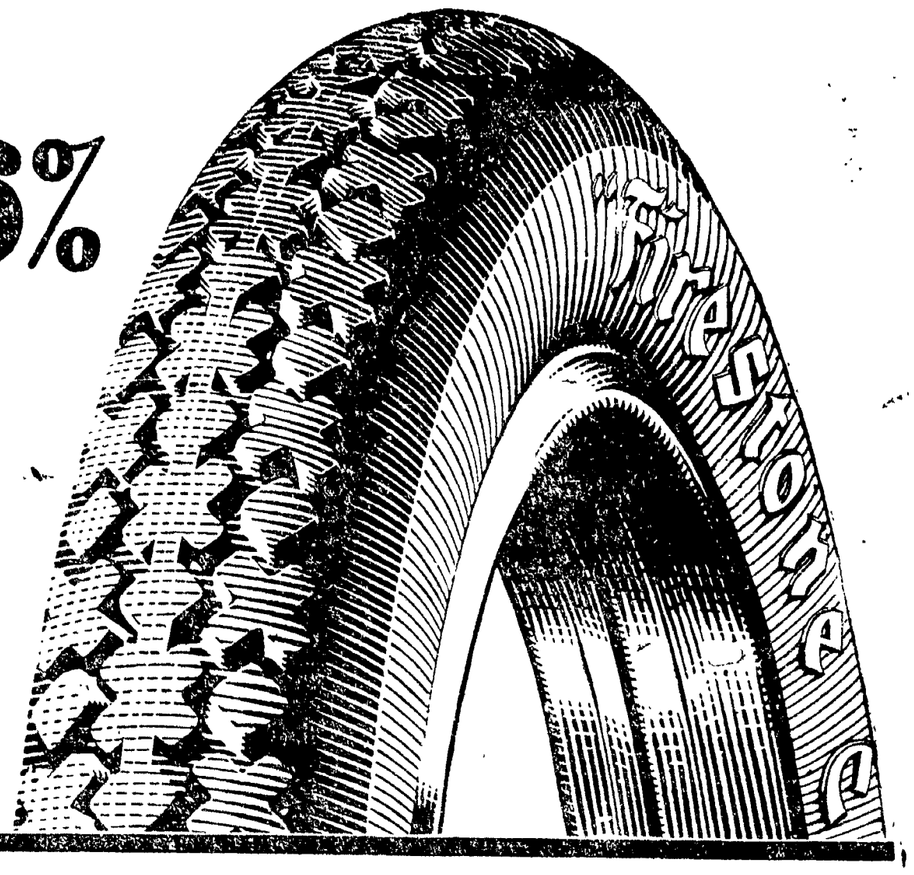

Because five men are buying Firestone Cords for every one that bought last year—or because the men who tried a Firestone Cord last year are equipping all 'round, including spares, this year.

Because the Firestone Cord Tire, first of the new standard oversize, proved the extra value in more material, greater air capacity—more mileage for your money.

Because, last year's pioneer is this year's leader!

Firestone

RECALL BY RUSSIA OF MARTENS WILL AVAIL HIM NOTHING

WASHINGTON, June 19 Recall by the Russian soviet government of its "ambassador" L. C. A. K. Martens, will not affect the deportation proceedings now in progress against him, officials of the department of labor announced today. They pointed out that Martens is on parole in custody of his counsel, former Senator Harwick, of Georgia, and that if Martens leaves the country he could do so only by violating his parole. Proceedings against him will continue, it was stated, and if convicted he will be deported as any other undesirable alien.

BOSS MURPHY OF TAMMANY IS WEST FAR AS CHICAGO

CHICAGO, June 19.—The Hon. Charles Francis Murphy, of New York, equally well known as "Boss Murphy of Tammany Hall," arrived in Chicago today with Governor Smith of New York and several other delegates to the San Francisco convention.

Receives Death Benefit

Philip Arbogast, 413 north Ninth-st Saturday received a check for $500 from Mrs. Cora Renner, of the Royal Neighbor lodge, as the death benefit to which he was entitled owing to the death of his wife, Mrs. Belle Arbogast, May 2, 1920.

PITTSBURG, June 19.—J. J. Gilchrist, an official of the Standard Sugar Co. of this city, was sentenced to pay a fine of $10,000 by Judge W. H. S. Thomson in the United States district court today when he pleaded no defense to a charge of profiteering of sugar.

Wife Unmoved By His Offer To Do Housework

ATLANTIC CITY, June 19. Even promise to do all the housework failed to win his wife back to his home, Howard C. Edwards, wealthy mainland resident, declares in papers for divorce he has filed here against Mrs. Georgia Edward.

Edwards charges that shortly after their marriage his wife refused to live in Pleasantville, where he has a home, and left him to live with a sister in Philadelphia.

Bald-Headest Town

DENTON, ENG., June 19. — This town, which makes hats, is the boldheadest town England, say the barbers. Hat-makers, they say, are always wearing new hats, and they wear them so continuously that their hair falls out.

On a Hot Day the CHALMERS Runs Cool with Hot Spot and Ram's-horn

Quality First

THE reason the Chalmers *runs cool on a hot day* is the very same reason a Chalmers starts quickly and runs smoothly on a cold day. Service records show no complaints of over-heating in summer.

Such trouble in other cars comes from unevenness of the charges, "improperly digested fuel," and other matters often attributed to the raw, heavy, inferior gasoline you buy today.

Hot Spot transforms such "gas" into a "fine vapor cloud," just right for quick combustion.

Ram's-horn hurries it at a velocity of 100 miles an hour through "easy air bends" to the cylinders.

Thus follow power results that are smooth and even; and notably absent are those troubles that cause an engine to overheat, or burned bearings, or scored cylinders, or frequently fouled spark plugs and the like.

Engage a Chalmers owner in conversation about his car. He will tell you Chalmers is one of the few great cars of the world.

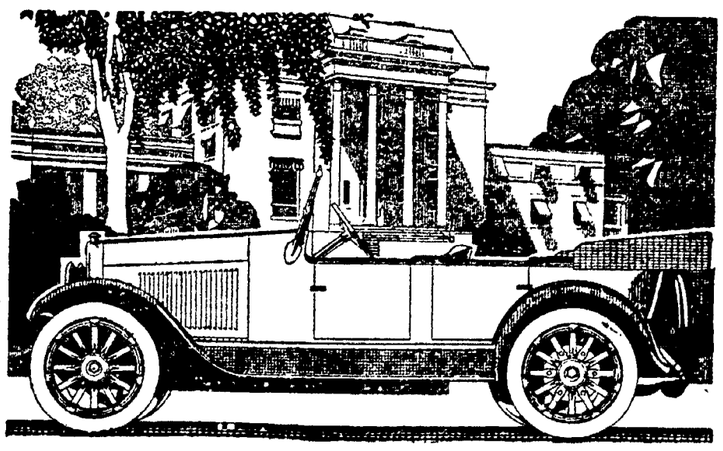

Warner C. Lowe

Sales and Service Room 122 S. Fourth Street, or Phone 713

Willard STORAGE BATTERY

TRADE MARK REGISTERED

THERE'S one way you can be certain of battery newness, and of a battery that will put an end to re-insulation worry. Just make sure the battery you buy is a Bone Dry Willard with the Threaded Rubber trade mark on the box.

Guy R. Tarney

236 Main Street

Telephone 957

THREAD RUBBER

NewspaperARCHIVE®

SPLINTERS OF SPORT

The old query "What's in a name," has bobbed up again at Columbus.

Some friends of Miss J. E. Scott learned that she had just been married. They started out to "bell" her.

Shortly before the belling process had been concluded, the bellers learned they had been belling the wrong woman. They thot they were belling their friend, Miss Jennie Edna Scott. It developed, however, that they were belling Miss Jenny Elizabeth Scott who did not figure in the nuptial ceremony.

The police were called to disperse the crowd.

Ebert Kicks Out

BERLIN, June 19.—President Ebert of Germany protested today against the action of the saddlers union in reinstating him to membership. He appealed to the union leaders to expel him and expunge his name from the membership list. The president was formerly a leather worker.

Freshest of candies at Busy Bee.

SPRINGFIELD MAN WILL STAY IN RACE FOR GOVERNORSHIP,

COLUMBUS, June 19.—Announcement that he does not intend withdrawing from the Republican gubernatorial race has been made here by N. H. Fairbanks, Springfield, chairman of the Republican state central committee. The announcement was prompted by a report that he either had withdrawn, or will withdraw.

IDEAL WEATHER FOR REGATTA AT ITHACA

ITHACA, N. Y., June 19.—Twelve crews of brawny oarsmen, representing Cornell, Columbia, Pennsylvania and Syracuse were ready to match skill and endurance in the annual intercollegiate regatta here today

Ideal weather was on tap for the rowing of the country's biggest eight-oared regatta, which will be decided on the waters of beautiful Lake Cayuga for the first time in its history and altho early conditions indicated that the lake would be a trifle choppy under a strong north wind, it was expected that the races would be rowed according to schedule

Reduce Weight Easily Now

Do you wish to become slender, graceful, healthier, happier? Eat all you need, but chew your food thoroughly, and be happy while following easy Korein system obtainable in box at drug store. Purposed to aid in reducing fat in any part of the body. Reduce whatever you need (10 to 60 lbs.) under $100.00 money-refund guarantee or no cost to you.

Reduce pursy abdomen, double chin, large limbs, obese hips and other overstout parts of the body.

Even a few days of Korein system (pronounced *koreen*) has been reported to show a noticeable reduction in weight. No thyroid, no exhausting exercise, no starvation dieting, no humbug—a genuine reduction method approved by physicians. Footsteps become light, the skin firmer and smoother in appearance, work seems easier, and a buoyant feeling takes possession of the whole being as superfluous, unhealthy fat disappears. Begin reducing now. Get Korein.

Buy a small box of Korein at any busy drug store. Show others this *advertisement.*

COMMUNITY RALLYING GROUNDS SUMMER SCHOOLS OF PATRIOTISM

GOOD TIMES ARE COMING

COSHOCTON CHAUTAUQUA

JULY, 3, 4, 5, 6, 7, 8, 9

Chautauqua Week is Coming—SEVEN BIG DAYS filled with the Delight of Splendid Music, Fascinating Entertainment, Interesting and Instructive Lectures—The World at your Door

THE BIG PROGRAM INCLUDES

Fiechtel's Tyrolean Yodlers	Dr. David D. Vaughan	Dr. George R. Wells
Father R. J. J. Watt	Native Hawaiian Singers	Lieurance's Little Symphony
Kobi-Upton-Reed Trio	Herbert Leon Cope	Dr. S. Parkes Cadman
Mildred Leo Clemens	"Nothing But The Truth"	Cambrian Welsh Singers
Davis, Master Magican	Jessie Isabel Christian	"Mother Goose's Party"
		Jerome Davis

Season Tickets Should be Purchased NOW. *None Sold After Chautauqua Opens.*

All Profits Go To The Y. W. C. A. Who Have Charge Of The Ticket Selling

The OWL says: "Don't say I didn't warn yuh." Play safe and buy SEASON tickets NOW. Thrifty People Buy SEASON TICKETS EARLY.

SPECIAL TIRE SALE

Having Decided to Discontinue Handling Certain Makes of Tires, We Are Offering Same at a Discount of 20 Per Cent Off List Price.

This sale includes—

GOODRICH FABRICS
SILVERTOWN CORDS
AJAX "ROAD KING"
MASON CORDS
PENNSYLVANIA "VACUUM CUP"
RACINE AND REPUBLIC NON-SKIDS

All Fabrics Guaranteed 5000-6000 Miles
All Cords Guaranteed 8000-10000 Miles
ALL TUBES AT 10% OFF

The Hale-Trushel Co.

226 WEST MAIN STREET

REAL ESTATE TRANSFERS

Abraham Taylor et ux to Cary D. Harris, 12 a. Perry-tp $1100.

Columbus Coal & Mining Co., to Edna M. Parks, 46 a., Franklin-tp, $1.

H. E. Taylor to Isaac Randles, 53 a., Monroe-tp, $2000.

Geo. A. Schordorf et al to Andrew Reiss, 128 a. Monroe-tp, $1.

Noah A. Schrock et ux to G. S. Ruess, 160 a., Mill Creek-tp, $3950.

Commercial National Bank to Ida M. Poole, lot 1227, city, $1.

Walter R. Shaw et ux to Charlotte McCleary, lot 380, city, $1.

Ella J. Mortley to John Murray et ux pt. lot 225, city, $1.

Wilbert N. Lower et ux to Antonio Slack et al 90 a. White Eyes-tp, $1.

William J. Smith et ux to John Wonner, pt. lot 88, city, $1.

Geo. H. Briant et ux to Richard Hankins, lot 50, pt. lot 46 Conesville $1.

Martha McFarland to Martha Hosler, 42.18 a. Virginia-tp $1.

Lois Van Kannel et al to Margaret Sondles, pt. lots 17 18, Bliss-field, $1.

Ira B. Mizer et ux to M. L. Mizer, 96.18 a. Oxford-tp, $1.

Wm. A Himebaugh, et ux to John Nemeth, lots 648-638 Tuscarawas-tp, $120.

Louis C. Glover et al to John Nemeth, lot 639 Tuscarawas-tp $1.

David Markley et ux to John Nemeth, lot 642 Tuscarawas-tp $1.

T. J. Hanley et ux to John Nemeth lot 640 Tuscarawas-tp $1.

Laura M. Hartley to John Nemeth, lot 641, Tuscarawas-tp, $1.

Wm. A. Himebaugh et ux to John Nemeth, lot 643, Tuscarawas-tp, $60.

Peter Lepley to Leonard Oil & Gas Co., 80 a. (timber), Monroe-tp, $3200.

Goldie Smith et al to Edward Hankins out lot 158, city, $1.

Coshocton Lumber Company to Salvation Army, lot 1757, city, $1.

John Spreul to Foster A. Wright 8 a., Washington-tp, $1.

Edward Hamersley et ux to Harry Osler et ux, 31½ a., Linton-tp, $1000.

E. W. Royer et al to Frank Retzler, 150 a., Franklin-tp, $1.

Stella B. Sandel, guardian, to Frank Retzler, 150 a., Franklin-tp., $1.

J. F. Forney et al to Grover C. Sprague, 208 a., Linton-tp, $1.

Albert Phillips et ux to Albert Py et ux, 30 a., Monroe-tp, $500.

W. G. Berry et ux to W. S. Norris, lot 34 West Bedford, $300.

Jesse Myers et ux to Philip Miller, lots 142-143, Canal Lewisville, $1.

Charles Saxton et ux, to James B. Clow & Sons, 1½ a., Tuscarawas-tp, $1.

Cyrus W. Shannon to Frank Shannon, 170 a., Monroe-tp, $6650.

J. E. Lyons, auditor to Burgess Donley, 39.50 a. Bedford-tp., $3.48.

Grover Garver et ux to E. S. Felton et ux lot 2060, city, $1.

Jay LeRetilley et ux to A. C. Hedge lot 49, Roscoe, $1.

BROWN EXPECTS TO WITHDRAW FROM RACE FOR TOGA

COLUMBUS, June 19.—Walter F. Brown, Toledo, formerly one of the prominent Ohio leaders in the Progressive party, is to withdraw from the race for the Republican nomination to succeed Senator Harding, in the United States senate, according to a report current here today.

Proofs and reasons—listen!

Seventy-six thousand users of the patented CaloriC Pipeless Furnace in every state in the United States, in Canada, and Alaska. Every user a living reason why *you* should have a CaloriC. Every user a proof and pledge that your family will enjoy increased comfort and economy when the CaloriC comes into your home.

In buying a CaloriC you get two forms of service that are necessary to successful heating and that you cannot get with any other heating plant. First, you get CaloriC *engineering* which scientifically locates the CaloriC from blue-print of your own home. Secondly, you get our guaranteed *installation* service which is the last link in permanent heating satisfaction.

We will install a CaloriC in your home under the manufacturer's money-back guarantee of 70 degrees warmth in coldest weather—and under our own personal guarantee that you must be completely satisfied. Quick installation without plumbing or alterations. Come in and let's talk it over.

Harry B. Heaton Co.

West Main St.

A woman's fondest hope is to stay young. She often resorts to paints, powders and cosmetics to hide her years. Some women pay large sums to so-called "Beauty Doctors" in the belief that money will buy youth. Others wear girlish dresses, thinking they can fool the world about their age. But no one is deceived. The more you try to hide your age, the more it shows.

There is but one thing that holds old age back, and that is health. Sickness and weakness bring old age early in life. Dr. Pierce's Favorite Prescription is a building-up medicine for women. It makes them healthy and strong when they suffer from women's troubles. It keeps them looking young by keeping them well. It is a woman's tonic for the frail, the delicate and those who are nervous, dizzy and who have backache and dragging pains. Favorite Prescription is altogether vegetable and without a particle of alcohol. It is safe to take. Try it *now*. In tablet or liquid form at all druggists, or send 10c for trial package of the tablets to Dr. Pierce's Invalids' Hotel in Buffalo, N. Y.

PEEK-A-BOO VESTEE FOR SUIT OR FROCK

What could be more charming or appropriate for the warm summer days than this dainty vestee with collar attached made of English openwork embroidery. Narrow black grosgrain ribbon is effectively used to set it off. Such vestees are just the thing for wear with the summer suit or coat frock.

CHEVROLET IS PICKED TO WIN

UNIONTOWN, Pa., June 19.—Gaston Chevrolet, the winner of the Indianapolis derby, was a slight favorite in today's 225 mile Universal Trophy race on the Uniontown speedway. Tommy Milton and Ralph De Palma were close behind in popular favor. The weather was ideal and the track was fast. The pilots and machines follow:

Ralph Mulford, Mulford Special.
Tommy Milton, Dusenberg.
Jimmy Murphy, Dusenberg.
Eddie O'Donnell, Dusenberg.
Eddie Pullen, Dusenberg.
Denny Hickey, Stickel Special.
Gaston Chevrolet, Monroe.
Joe Thomas, Monroe.
Roscoe Searles, Monroe.
Art Klein, Frontenac.
Joe Boyer, Frontenac.
Waldo Stein, Oldfield Special.
Wilie Haupt, Meteor.
Ralph De Palma, Ballot.

Two other cars were entered but their drivers were not named before starting time.

Attended Convention

E. S. Gaumer, 341 Hamilton-av. has returned home from Springfield, O., where he spent the past week attending the sessions of the I. O. O. F. grand lodge. Mr. Gaumer was representative from lodge district No. 34.

What Is Nuxated Iron?

Physician Explains—Says Public Ought To Know What They Are Taking—Practical Advice on What To Do To Build Up Your Strength, Power and Endurance and Increase the Red Blood Corpuscles.

The fact that Nuxated Iron is today being used by over three million people annually and that so many physicians are prescribing it as a tonic, strength and blood builder in weak, nervous, run-down conditions has led to an investigation of its merits by designated physicians and others whose reports should be of great importance to the public generally. Among these is the statement made by Dr. James Francis Sullivan, formerly physician of Bellevue Hospital (Outdoor Dept.), New York, and Westchester County Hospital, who says: "When one patient after another began asking my opinion of Nuxated Iron, I resolved to go thoroughly into the subject and find out for myself whether or not it possessed the real value claimed by its manufacturers and attested to by so many prominent people. This is exactly what I believe every honest, conscientious physician should do before prescribing or lending his endorsement to any product whatsoever. If an article is worthless we practitioners ought to be the first to know of it and if it is efficacious we are in duty bound to recommend it for the welfare of our patients. A study of the composition of the Nuxated Iron formula so impressed me with the therapeutic efficacy of the product that I immediately tested it in a number of obstinate cases. So quickly did it increase the strength, energy and endurance of the patients to whom it was administered that I became firmly convinced of its remarkable value as a tonic and blood builder. I have since taken it myself with excellent results. There are thousands of delicate, nervous, run-down folks who need just such a preparation as this but do not know what to take. Therefore I have urgently suggested the widespread publication of the sworn statement of the composition of this formula so that the public may know what they are taking. This complete formula is now to be found in newspapers throughout the country. It is composed principally of organic iron in the form of iron peptonate of a special specific standard and glycerophosphates which is one of the most costly tonic ingredients known. To the credit of the manufacturers it may be said that they use the most expensive form of iron peptonate, whereas by employing other makes they could have put the same quantity of actual iron in the tablets at less than one-fourth the cost and by using metallic iron they could have reduced the cost to less than one-twelfth, but by thus cheapening the product they would undoubtedly have impaired its therapeutic efficacy. In my opinion a careful examination of this formula by any physician or pharmacist should convince him that Nuxated Iron is to be placed among the very highest class and most strictly ethical preparations known to medical science. It excels anything I have ever used for building up the system and increasing the red blood corpuscles thereby enriching and fortifying the blood against the ravages of disease.

Sold by Page & Lorenz, Seigrist & Williams and all other druggists.

WE ARE FORCED TO REDUCE OUR STOCK OF TIRES

Size	List Price	Our Price
30x3	$19.60	$16.00
30x3½	$23.80	$19.50
31x4	$33.30	$27.40
32x3½	$28.75	$23.75
32x4	$37.70	$31.00
33x4	$39.55	$32.55
34x4	$40.60	$33.30
32x4½	$51.15	$42.30
34x4½	$54.50	$44.95
35x4½	$56.85	$47.00

Safety Tread Guaranteed 6000 Miles.

BARNES & DEXTER

544 Main-St.

NEWSPAPERARCHIVE® NEWSPAPERARCHIVE®

THE COSHOCTON TRIBUNE AND TIMES-AGE

CLASSIFIED ADVERTISING

Rates Effective Feb. 1, 1920

Cash with Order.

Minimum charge 25 cents for 25 words or less, two insertions. Additional words one cent each. The same advertisement in display type double the above.

LOST AND FOUND

LOST—Ford hood, between Warsaw and Lewisville on river road. Finder please return to Darling Bros. & Jones Hdwe. Store Warsaw. Reward.

FEMALE HELP WANTED

WANTED—A girl for general house work. Small family. No washing no ironing. Call at once to Mrs. C. F. Racer, 917 Walnut-st.

GIRLS wanted for feeding platen presses and for bindery work. Good wages, steady work, good working conditions. The Boyer Office Supply Co., Canton, Ohio.

Girls wanting pleasant and desirable employment with short hours and good pay from the start, can secure same at The Coshocton Telephone Co. Apply Miss Maxwell, chief operator.

MALE HELP WANTED

MEN WANTED TO SELL GROCERIES—Selling experience not necessary. One of world's largest grocers, (capital over $1,000,000.00) wants ambitious men in your locality to sell di erct ity to sell direct to consumer nationally known brands of an extensive line of groceries, paints, roofings, lubricating oils, stock foods, etc. No capital required. Write today. State age and occupation. John Sexton & Co., 352 W. Illinois St., Chicago, Ill.

WANTED—2 timber cutters at once also one man for saw mill work. Work near Newcomerstown. W. E. J. Haas, Fresno, O.

WANTED—Local manager for marvelous automobile invention. Doubles power, mileage, efficiency. Saves its cost first day. Endorsed by thousands. A permanent position worth $100 weekly. Sample outfit and Ford car furnished free. Write quick. Ovee Company, Dept. 1417, Lousiville, Ky.

WANTED—Man to work on farm. Married or single. Arthur C. Hothem, Fresno, Rd. 5.

LIVE STOCK AND PRODUCE

FOR SALE—5 Chester White pigs 8 weeks old. Daniel Darringer, Keene exchange or Coshocton 1.

WANTED TO BUY—Your good fat butcher cattle and veal calves. Tooker & Cox.

PONY—700 lbs., harness and cart for sale or trade for larger horse. Perry Roberts, Hay ave, third from last house.

FOR SALE—Two brown draft geldings, three years old, sound and good workers; bay mare eight years old, sound and low down chunk, weight 1200 lbs., good worker in all harness; black mare 10 years old, weight 1400 lbs., not sound but a down worker. Also 6 ft. Johnston grain binder in good working order. Will sell at a bargain if sold soon. Herman Schectz, Fresno, route 4.

AUTOMOBILES AND ACCESSORIES

FOR SALE—Air brush tank and complete outfit. Cheap for quick sale. L. E. Coffman, Warsaw, O., phone 245.

DODGE touring car for sale, $800. Inquire at West Lafayette garage.

MAXWELL touring car for sale. 1917 model. In good condition. New tires. First $300 takes it. The Carr Garage Co., 532 Main.

FOR SALE—One Overland touring car. In good condition. Inquire Holmes Auto Sales Co., Walnut-st.

Overland touring car for sale. Inquire at 423 south Tenth-st anytime.

TIRE AND TUBE REPAIRING — I guarantee my work to be good. If it isn't come back and I will give you your money back. Coshocton Vulcanizing Co., Bachert bldg., Walnut-st.

FOR SALE—Five passenger Overland touring car in good condition. Mrs. Jos. B. Davis, 774 S. 6th.-st.

FOR SALE OR RENT

FOR SALE—Ninth-st; Ideal five roomed home, inside toilet, gas, electricity, newly papered and painted inside and out, in first class condition, Extra large lot. Investigate this if you are looking for a cozy, home, phone 1186 Blake V. Mizer & Co., Real Estate & Loan Brokers, Selby Bldg.

FOR SALE—Sycamore-st; Dandy five roomed home, bath, gas, electricity, finished floors, in first class condition, large lot, can be bot by quick buyer for less than property is worth, Blake V. Mizer & Co., Phone 1186, Real Estate & Loan Brokers, Selby Bldg.

MISCELLANEOUS FOR SALE

FOR your garden. Tomato, peppers, eggplant, cauliflower, celery, sweet potato, early and late cabbage plants. Frank L. Bachman, 1323 E. Main-st, phone 843.

FOR RENT—Type machine. Inquire Miss Lepley at Home Business College in Frew bldg., after 5 P. M.

FOR SALE—Ten dollars will buy a gray willow reed baby buggy if sold soon. 114 north 11th-st, city.

FOR SALE—Tent 13x19, with 6 foot detachable side walls in good condition. 12 poles. Phone 1158 B.

SEE the Plains Co-Operative Co., Isleta, for binder twine, drain tile, feed and flour and all kinds of machinery.

WORK SHOES—Solid leather, heavy bluchers, black or brown, $4.50. Elkskins in black or brown $3.95. Cantwell's.

IVORY reed stroller for sale. Good as new. Inquire 617 Locust-st.

FRAME building 14x14 for sale. Suitable for garage or chickens. Apply at 222 South Third-st.

SPECIAL NOTICES

ONE DAY SPECIAL SALE

Monday.

We have just received new shipment of Singer Sewing machines. We will give a $10 discount on all machines sold on Monday.

Tuesday.

This day will be a special day for orders and repair work. All orders left at ofice Monday and Tuesday will be done at regular price less one third discount. I will call for and deliver all work. If you have an old machine that needs cleaning or repairing we do repair work on all makes of machines at the right price. Don't miss this chance if your machine needs to be looked after. R. W. Case, agent for Singer Sewing Machine Co., 111 south Sixth-st.

RAILWAY mail examination July 14. Salaries increased. $1600-$2300. Hotel allowance; paid vacations; hundreds needed; information and sample questions free. Columbus Institute, Columbus, O.

ATTENTION FARMERS

You can get coffee that is roasted fresh every day and will give you twice as many cups per pound at the Coshocton Grocery, south Sixth-st, rear of Central bank.

NOTICE—We clean and repair cisterns and wells, paints roofs and repair chimneys in town or country. Inquire Felver's paint shop, rear Sixth Street theater. L. Miller, Ira Seward, phone 1187-A.

Now is the time to have your palm beaches cleaned up. We are prepared to do it for you. Prompt service.

COSHOCTON DRY CLEANING CO.

PHONE 804 MAIN & FIFTH-STS.

PERSONALS

MARRIAGE PAPER, photos, descriptions, many rich want to marry. Free. H. Jahn, St. Paul, Minn.

YOUR FUTURE FORETOLD—Send dime, birthdate for truthful, reliable convincing trial reading. Hazel Hause, box 215, Los Angeles, Cal.

WOULD you invest one dollar a week for ten weeks on a chance to make $1,000 or more? Particulars free. No obligation. Write J. A. Carlton, box 676, Fort Worth, Texas

FARM LANDS FOR SALE

NEARLY LEVEL FARM

For Sale, located Clark township, containing 120 acres. Over half level, remainder slightly elevated. Timber enough to make good payment on farm. Suitable buildings, elegant spring at door. Railway station, store, school and church at door. We'll surprise with price for this good farm.

McCONNELL & KARR, Agents

STUDENTS HUNT "FLU" GERM

LAWRENCE, KAN., June 19. — Students doing research work in special problems at the University of Kansas are on a still hunt for the elusive "flu" germ.

Altho several different germs have been discovered, the "flu" germ is still "at large," according to Professor Sherwood, of the department of bacteriology.

Child Injured in Oil Explosion Gets $40,000

GALLATIN, MO., June 19 — Esther Miller, a five-year-old girl, was awarded damages for $40,000 against the Standard Oil Company here a few days ago. The child was severely burned when a gasoline tank exploded at Hays, Kan., and a number of persons were killed and injured.

DAN CUPID ON STRIKE

WESTFIELD, MASS., June 19. — Dan Cupid has declared a strike in Westfield. Not a marriage intention has been filed for two weeks. Old man High Cost of Living is blamed for the situation.

LET US SELL YOUR FARM AND CITY PROPERTY

BECOME WISER THAN MIZER

Notify us if you will sell your property at a just and fair price and we will furnish buyer for same at once. Remember it will cost you nothing unless the property is sold.

BLAKE V. MIZER & CO.

Phone 1186. Selby Bldg.

Real Estate and Loan Brokers

Announcement of Candidates

Editor Tribune and Times-Age:

Will you please announce my name as a candidate for Treasurer of Coshocton-co, subject to the will of the Democratic primary, August 10, 1920.

D. M. FRY.

Editor Tribune and Times-Age:

Will you please announce my name as a candidate for Treasurer of Coshocton-co, subject to the will of the Democratic primary, August 10, 1920.

CHAS. B. BECHTOL.

Editor Tribune and Times-Age:

Will you please announce my name as a candidate for County Surveyor, subject to the will of the Democratic primary, August 10, 1920.

A. M. FISHER.

Editor Tribune and Times-Age:

Will you please announce my name as a candidate for County Recorder, subject to the will of the Democratic primary, August 10, 1920.

HENRY G. THRESH.

Editor Tribune and Times-Age:

Will you please announce my name as a candidate for County Recorder, subject to the will of the Democratic primary, August 10, 1920.

FRANK MOORE.

Editor Tribune and Times-Age:

Will you please announce my name as a candidate for Sheriff of Coshocton-co, subject to the will of the Democratic primary, August 10, 1920.

ERNEST DARR.

Editor Tribune and Times-Age:

Will you please announce my name as a candidate for County Commissioner, subject to the will of the Democratic primary, August 10, 1920.

J. W. KAUFMAN.

Editor Tribune and Times-Age:

Will you please announce my name as a candidate for Sheriff of Coshocton-co, subject to the will of the Democratic primary, August 10, 1920.

JAMES WIGGINS.

Editor Tribune and Times-Age:

Will you please announce my name as a candidate for Judge of the Common Pleas Court, subject to the will of the Democratic primary, August 10, 1920.

GEO. D. KLEIN.

Editor Tribune and Times-Age:

Will you please announce my name as a candidate for County Commissioner, subject to the will of the Democratic primary, August 10, 1920.

ANDREW H. HOOTMAN.

Editor The Tribune and Times-Age:

Will you please announce my name as a candidate for County Commissioner, subject to the will of the Democratic primary, August 10, 1920.

R. W. EMLER.

Editor Tribune and Times-Age:

Will you please announce my name as a candidate for Clerk of Courts (second term), subject to the will of the Democratic primary, August 10, 1920.

J. HOWARD SHAW.

Editor Tribune and Times-Age:

Will you please announce my name as a candidate for State Senator from the 18th-19th district, subject to the will of the Democratic primary, August, 10, 1920.

J. E. FOSTER.

Editor Tribune and Times-Age:

Will you please announce my name as a candidate for County Commissioner, subject to the will of the Republican primary, August 10, 1920.

RALPH F. McCONNELL.

Editor Tribune and Times-Age:

Will you please announce my name as a candidate for Judge of the Probate Court (second term,) subject to the will of the Democratic primary, August 10, 1920.

MILO C. ELY.

Editor Tribune and Times-Age:

Will you please announce my name as a candidate for Prosecuting Attorney (second term,) subject to the will of the Democratic primary, August 10, 1920.

LLOYD S. LEECH.

Editor Tribune and Times-Age:

Will you please announce my name as a candidate for County Commissioner, subject to the will of the Democratic primary, August 10, 1920.

J. J. GAMERTSFELDER.

Editor Tribune and Times-Age:

Will you please announce my name as a candidate for County Commissioner, subject to the will of the Democratic primary, August 10, 1920.

FRED TISH.

Editor Tribune and Times-Age:

Will you please announce my name as a candidate for County Commissioner, subject to the will of the Republican primary, August 10, 1920.

SCOTT DAVIS.

Editor Tribune and Times-Age:

Will you please announce my name as a candidate for Representative to the General Assembly, subject to the will of the Republican primary, August 10, 1920.

CLAY M. MILLER.

Editor Tribune and Times-Age:

Will you please announce my name as a candidate for State Senator from the 18th-19th district, subject to the will of the Republican primary, August 10, 1920.

C. H. HOOD.

Editor Tribune and Times-Age:

Will you please announce my name as a candidate for Representative to the General Assembly, subject to the will of the Democratic Primary, August 10, 1920.

LLOYD N. STAATS.

Editor Tribune and Times-Age:

Will you please announce my name as a candidate for County Surveyor, subject to the will of the Democratic primary, August 10, 1920.

ROSS E. HAMILTON.

Editor Tribune and Times-Age:

Will you please announce my name as a candidate for Treasurer of Coshocton-co, subject to the will of the Democratic primary, August, 10, 1920.

CHARLES A. DARLING.

Editor Tribune and Times-Age:

Will you please announce my name as a candidate for County Commissioner, subject to the will of the Republican primary, August 10, 1920.

VAL H. FORTUNE.

Editor Tribune and Times-Age:

Will you please announce my name as a candidate for Representative to the General Assembly, subject to the will of the Democratic primary, August 10, 1920.

HARRY A. CATON.

Editor Tribune and Times-Age:

Will you please announce my name as a candidate for County Treasurer, subject to the will of the Republican primary, August 10, 1920

T. W. CORNELL.

Editor Tribune and Times-Age:

Will you please announce my name as a candidate for State Senator from the 18th-19th district, subject to the will of the Republican primary, August 10, 1920.

W. E. BEAN.

Editor Tribune and Times-Age:

Will you please announce my name as a candidate for County Recorder, subject to the will of the Republican primary, August 10, 1920.

BENJAMIN F. MOBLEY.

WANTED TO BUY OR RENT

LOW PRICED FARM WANTED—General purpose, stock or grain farm, if it is worth the money give full particulars. B. B. Kinnell, Coshocton, Ohio.

SMALL FARM—Want small place with good buildings, for trucking or poultry. J. K. Auld, Coshocton, O.

FARM WANTED—For fall delivery, small farm from 10-40 acres and 50 acres or larger, close together if possible. H. B. Sewell, Coshocton, Ohio.

THREE room apartment for rent Third floor. Modern conveniences with use of telephone. Stoves furnished. Lous McClain

FOR RENT—FURNISHED ROOMS

FOR RENT—Four or five room furnished apartment. 704 Main-st.

RESOLUTE AGAIN DEFEATS SISTER

NEW PORT, R. I., June 19.—Resolute defeated Vanitie in the ninth race today. The Resolute crossed the finish line 11 seconds ahead of Vanitie but the time allowance gave her two minutes and 8 seconds. The score now stands: Resolute 6 victories Vanitie 3.

To Make Insect Survey Of Ohio Wheatfields

A wheatfield insect-survey will be made by the entomological authorities of the state during harvest time, beginning probably about June 21 or 22 in southern Ohio, and continuing over the state until the wheat is ripened and harvested.

This survey is made yearly to determine the amount of insect infestation in wheat and prescribe methods of procedure to combat the insects, particularly joint worm and Hessian fly.

The survey is in charge of T. H. Parks, extension entomologist, Ohio State University, Columbus. The department of entomology of the Ohio experiment station and members of the state board of agriculture, Columbus, will co-operate in this survey.

The Hessian fly situation has not improved and entomologists fear that damage will be much in evidence at harvest time. The indications of Hessian fly are shown by short heads and stalks of wheat and breaking over of straw at harvest.

What 4 Bishops Said About Spiritualism

LONDON, June 19. — Here are the opinions of four bishops on spiritualism:

Bishop of Hereford—For ordinary people spiritualistic investigations are mentally and morally debilitating—investigations so heavily shadowed by fraud.

Bishop of Norwich—So far as it relates to communicating "beyond the veil" I do not think we can find anything so comforting as the Fellowship of Christ.

Bishop of Truro—If the future were not veiled from our eyes life would be hardly tolerable.

Bishop of Litchfield—My opinions are those expressed in Canon J. M. Wilson's admirable lectures (in which opposition was expressed to "controls" and "medium"

Under False Colors

By OTILLIA F. PFEIFFER

(Copyright, 1919, Western Newspaper Union)

On Monday of a certain week of his uneventful life Bryce Morgan considered that he had reached the acme of felicity. The following Saturday morning he was sorely disillusioned, but rather than spend eight idle days back in the city, he decided to pass another week amid an environment the crass superficiality of which had bored and depressed him.

He was senior clerk in a city mercantile establishment, and just before his annual two weeks' vacation came around he drew a prize. An extensively advertising soap concern had offered rewards to the first two persons who correctly solved an enigma, bringing in the avowed excellence of their wares. Morgan was forwarded an order on a new fashionable summer resort for two weeks free board and housing. The place was pleasant, the economy grateful, but what Morgan cared more for was the opportunity of mingling with real blue-blooded aristocrats. To his disappointment he found that the various sets were divided into exclusive cliques, the men offish and skeptical of outsiders without credentials or an introduction, the women dressed up dolls, languid or insolent with a stranger.

The latter included all but one. It was on that Saturday morning when he longed for congenial companionship that Morgan met Miss Edna Revere. He had noticed the quiet, reasonably dressed young lady at the table and in the hotel parlors, but had never spoken to her. He had to, that eventful morning, for he rescued her from destruction in the plunge of a speeding automobile not 15 seconds too soon to save her life, and as she nearly swooned in his protecting clasp, spoke fervently:

"Don't faint—the danger is over."

Very naturally Edna Revere was grateful. Very naturally, too, Morgan was attracted to congenial acquaintance amid his practical isolation. There was a rest on a shaded bench, an expression of thankfulness, and two young hearts were brought to a communion of gratitude and satisfaction that led straight into the broad, smiling fields of pleasing friendship.

After that for three consecutive days they met, and there were delightful hours on the lake and strolls into the woodland. Each maintained a certain reserve as to themselves, but intuitively recognizing a mutual liking that made one to the other acceptable. It was Friday morning when Bryce sat in his room reflecting over the fact that he was deeply in love with his chance acquaintance. His face was not of happy aspect, his thoughts not at all serene. It was a serious situation. There was a very exclusive and stylish lady at the hotel who showed marked distinction to Edna. Her name, Revere, was the same as that of Edna, and the evening previous Bryce had observed the two conversing in a close, friendly way.

Bryce joined Edna a few minutes later. They went down to the lake and sought a shaded spot, conversing casually, but a certain sense of restraint influencing both. Finally Bryce spoke.

"Miss Revere, I expect to leave here tomorrow."

"I am sorry, I shall miss you," was the reply, given with an unmistakable note of sincerity.

"If it was not for certain circumstances," continued Bryce, "there is something I would be tempted to disclose to you."

"No circumstance should arise between real friends as we are, that should deter perfect confidence," replied Edna sweetly.

"Then I am going to tell you that I love you."

Edna's eyes drooped, she was silent.

"I am sorry I did not tell you more about myself," went on Bryce dejectedly. "I have a confession to make. I have been sailing under false colors. I am out of my natural circle. In fact, Miss Revere, I am not rightfully one of the giddy crowd where I have no place. Neither wealth nor social position are mine."

"Why, I am glad of that," spoke Edna, clearly—relievedly, it seemed.

"I came here by a freak of chance," proceeded Bryce. "I was one of the fortunate competitors for a free vacation—"

A merry laugh interrupted Bryce. In some mystification he regarded his companion. She had drawn closer to him.

"You have company then, Mr. Morgan," she said cheerily, "in your daring invasion of the chosen few, for I also am a prize winner."

"You!" exclaimed Bryce incredulously.

"Yes, I am a stenographer in the city, and hailed with delight free entrance into an anticipated paradise. Like all of us poor children of the common world, I have been ignored, except for a distant relative, a lady I met here who has been very kind and friendly to me. But for Mrs. Revere, and you, dear friend, it would have been rather depressing."

"Then I have not been presumptuous."

"You have helped make my stay beautiful," declared Edna.

She was ready to be kissed, and willingly Bryce kissed her. It was the tender seal of their engagement.

Haymow Kills Farmer

SIOUX FALLS, S. D., June 19.—A misstep in his haymow cost Oscar G. Engahardt, twenty-seven, a farmer near here, his life a few days ago. The misstep resulted in a fall in which Engahardt fell against a timber and sustained internal injuries. He died on the way to Sioux Falls hospital.

Latest Markets

LIVE STOCK MARKETS

PITTSBURGH

PITTSBURG, June 19.—CATTLE—Supply light, market steady.

Choice and prime	1625@1680
Good	1500@1600
Tidy butchers	1550@1650
Fair	1350@1475
Com to good fat bulls	650@ 950
Com to good fat cows	1000@1100
Heifers	1500@1575
Fresh cows and stringers	70@ 140
Veal calves	1550

SHEEP and LAMBS—Receipts 300 head, market steady.

Prime wethers	150
Good mixed	900@ 950
Fair mixed	750@ 50
Culls and common	300@ 500
Spring lambs	1600

HOGS—Receipts 3000 head, market lower.

Prime heavy hogs	1500@1550
Mediums, heavy yorkers	1635@1645
Light yorkers	1455@1500
Pigs	1375@1400
Roughs and stags	800@1225

CHICAGO

CHICAGO, June 19 HOGS—Supply 9000 head, market steady to 10 cents higher.

Bulk	1450@1585
Heavy weight	1450@1560
Medium weight	1535@1580
Light weight	1520@1580
Light lights	1400@1550
Heavy pack sows, smooth	1350@1450
Pack sows rough	1300@1350
Pigs	1200@1450

CATTLE Receipts 1500 head, market compared to week ago: beef steers, butcher bulls and choice cows and heifers 25c lower; other classes and calves 50 to 75c lower

SHEEP Receipts 1000 head. No market today.

CLEVELAND

CLEVELAND, June 19—CATTLE—Receipts 1000 head, market slow.

CALVES Receipts 300 head, market slow. Top 1450.

SHEEP and LAMBS—Receipts 300 head, market slow. Top 1650.

HOGS Receipts 1500 head, market 15c up

Yorkers	1600
Mixed and heavies and mediums	1400@1450
Pigs	1450
Roughs	1175
Stags	850

EAST BUFFALO

EAST BUFFALO, June 19. CATTLE Receipts 875 head, market slow.

Shipping steers	1675@1775
Butcher grades	1200@1550
Heifers	1000@1400
Cows	800@1100
Bulls	750@1100

CALVES—Receipts 1000 head, market dull

Cull to choice	500@1550

SHEEP and LAMBS—Receipts 1000 head, market steady.

Choice lambs	1800@1900
Cull to fair	1250@1700
Yearlings	1400@1500
Sheep	400@ 950

HOGS Receipts 3200 head, market strong.

Yorkers	1650@1660
Pigs	1500
Mixed	1500@1650
Roughs	1100@1250
Stags	700@ 950

NEW YORK PRODUCE

Hay—Quiet.

No 1 240@260; No. 3 210@215; mixed clover 175@235.

Wool unchanged.

Dressed poultry—Firm.

Chickens 36@43; turkeys 40@56; geese 25@31; fowls 31@44; ducks 3[illegible]@35.

Live poultry—strong.

Chickens 40@68; fowls 38@39.

Butter—steady

Creamery extras 57½@61; firsts 53@55½; state dairy tubs 42@57½; process extras 59@51.

Eggs—irregular

Nearby white fancy 54@56; nearby brown fancy 50@53, extra. 48½@49; firsts 42@46½.

Milk—2.83 per cwt.

CHICAGO GRAIN CLOSE

CHICAGO, June 19.—Corn closed 1⅛ to 1⅞ up, oats closed 1 to ½ up, provisions closed 5 to 25 c lower for pork, 10 to 15 lower for lard and steady for ribs Closing.

Corn July 181@181⅛; Sept 171⅝@171½.

Oats July 104⅞@105; Sept 86⅞@87.

Pork July 2460; Sept 3635.

Lard July 2080; Sept 2172@2175.

Ribs July 1845; Sept 1945.

CHICAGO CASH GRAIN

CHICAGO, June 19. Cash grain—no wheat quotations. Corn 2 mixed 189, no 2 white 195½; 2 yellow 189½@190; 3 mixed 188; 4 mixed 187; oats no 2 white 119½; no 3 white 114@115½; no 4 white 115.

PITTSBURG PRODUCE

PITTSBURG, June 19.—Butter—prints 63@64; tubs 61@62; Ohio 1[illegible]@59. Live poultry unchanged, eggs unchanged. Potatoes, 90@10 per peck; cabbage 5@7; cucumbers 120@180 dozen, tomatoes 35c pound and strawberries 30@35.

CHICAGO GRAIN OPENING

CHICAGO, June 19 Corn opened ¼ to ½ c up; oats started ⅛ to ½ c up on scattered buying. Provisions were lower at the opening.

Corn July 179½ to 179¾@⅞; Sept 170 to 170¼.

Oats July 104½ to 104⅝; Sept 86½ to 86¾.

Pork Sept 3640.

Lard July 2090; Sept 2185.

Ribs July 1845 bid; Sept 1945.

Italian Puzzled; Can't Beat Wife in America

PUEBLO, COL., June 19.—Salvatore Colorassi, twenty-five, can't accustom himself to these strange American methods.

His fifteen-year-old wife sued him for divorce, charging that Salvatore had flogged her nearly every day since they were married three years ago.

When brot into court Colorassi acknowledged the truth of the young wife's statements, and was very much peeved when the court allowed an interlocutory decree.

"Since when can't a man lick his wife when she needs it?" he demanded of the court.

LOCAL QUOTATIONS

(Corrected by Hanley Milling Co.)

Wholesale

	Per Bu.
Wheat No 1.	$2.80
Oats	1.00
Corn	1.60

Retail.

Flour	16.00
Bran in purchasers' bags	$3.00
Middlings in purchasers' bags	3.50
Screenings	3.00
Oats	1.20
Corn	1.75
Cotton seed meal per 100 lbs	4.25
Oil meal, per 100 pounds	4.50
Tankage	7.00
Flour	16.00

POULTRY

(Corrected by Charles E. Lorenz)

Selling Price

BUYING PRICE

Hens	28c lb
Ducks	25c lb
Geese	15c lb
Turkeys	32c lb
Old roosters	15c lb

RETAIL PRICE

Hens	34c lb
Old Roosters	20c lb
Ducks	30c lb
Geese	20c lb

SEED MARKET

(Corrected by Charles E. Lorenz)

Wholesale.

SELLING PRICE

Red Clover	$34.00 per bu
Alfalfa	26.00 per bu
Blue Grass	4.50 per bu
Orchard Grass	4.00 per bu
White Sweet Clover	24.00 per bu
Mam. Yellow Soy Beans.	6.50 per bu
Golden Millett	3.75 per bu
Cane Seed	2.75 per bu
Sweet Corn	15c lb
Stovall Evergreen Sweet Corn	15c lb
Monday Pumpkin seed	50c lb
Brown Corn	10c lb
Rape	16c lb
Timothy Seed	$6.75 per bu

THOMSON FEED STORE

Buying Price

Loose hay	$28.00
Baled hay	32.00
Baled straw	12.00

Selling Price

Salt, 100-lb sack	$ 1.00
Salt, bbl	2.75
Timothy, per bu	7.00

PRODUCE

Wholesale Prices

Creamery butter	60
Eggs	38@40
Country lard	24
Butter	45@50

Retail Prices

Creamery butter	68
Country butter	55@60
Eggs	45
Lard	30
Oleomargarine	35@45
Honey, per lb	35
Sugar, per lb	28@30
Onions, per lb	10@15
Apples	10
Potatoes, new, peck	2.50
Strawberries	25c qt
Sugar	30c lb
Potatoes, old.	1.50
Radishes, bunch	5 & 10c

Limestone Deposits Valuable for Farmers

That farmers may profitably use local beds of limestone rock is pointed out by the department of chemistry at the Ohio experiment station.

This department for the past few years has been testing the value of limestone from practically all parts of the state and finds that many deposits are valuable for agricultural purposes.

In some sections there are beds of marl that may be easily used for liming the land and in other places the limestone may be ground with portable home outfits.

The use of lime has been found profitable on practically all soils of eastern Ohio; it is sometimes deficient in the western part of Ohio often where the soil is underlaid with beds of limestone rock.

Long years of cropping have removed quantities of limestone from the soil even in this region, so that it is necessary to lime the land to secure the largest profit from farm crops.

Lose Livestock From Careless Poison Use

The danger of animals becoming poisoned thru the careless use of poison material when spraying or baiting for insects, is pointed out by officials at the Ohio Experiment station, Wooster.

Every year reports are sent in of animals suddenly dying from securing access to paint boxes and poison containers

Sometimes Paris green boxes, white lead or arsenate of lead containers are thrown into the trash pile or dump and animals get the poison from these.

Paint boxes, even tho thinly coated, are licked by cattle because of the sweetish taste of the lead compounds.

Such boxes should be thoroly cleaned with gasoline before using for farm pails, it is stated.

Materials most dangerous to livestock are Paris green, London purple, arsenate of lead, calcium arsenate and any compounds of arsenic or zinc.

93—Pays His First Visit to Barber Shop

GROVE CITY, PA., June 19. — Employes of a barber shop here were recently given a surprise when an old man, with hair hanging over his shoulders and a long beard, came in and asked that he be allowed to watch the barbers at work.

"It is my first visit to a barber shop in my ninety-three years of life," he said. He had just moved into town he added, and his curiosity about barbers got the better of him.

When asked what he expected to find, the nonogenarian said he "always thot a barber was covered with hair as an emblem of his trade."

NEWSPAPER ARCHIVE®

Pastime This Week

MONDAY AND TUESDAY

Also Topics of The Day

Samuel Goldwyn presents

WILL ROGERS in JUBILO

WEDNESDAY AND THURSDAY

Thomas Meighan and Katherin MacDonald

The American Beauty in

"THE THUNDERBOLT"

FRIDAY AND SATURDAY

That World's Greatest Comedienne

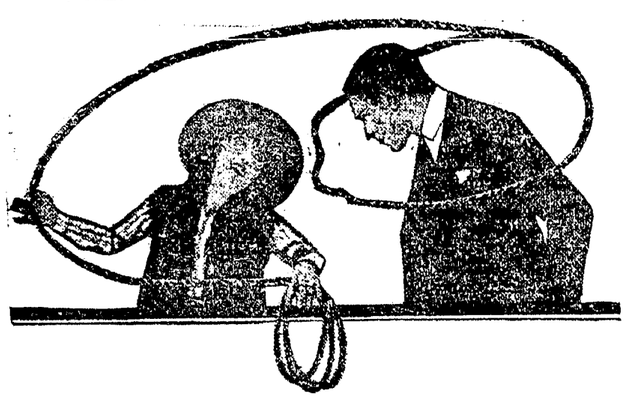

Samuel Goldwyn presents

Mabel Normand in 'Pinto'

Written and Directed by Victor Schertzinger

The Place With The Wonder Shows

UTAHNA Mon. and Tues.

A Wonder Picture

"ALWAYS THE BEAST IN YOU"

She was a girl with high ideals.

Her marraige to this eccentric poet had been a cloud on her life.

If she divorced him, the long arm of the Ring of Death, a foreign secret society, would close in on her.

How Could She Escape?

See This Dramatic Thunderbolt Tinged With Timeliness.

EMMY WEHLEN in "LIFTING SHADOWS"

Supported by STUART HOLMES

Also The Last Episode Of The Great Serial "Lightning Bryce"

REWARD OFFERED FOR RECOVERY OF CARUSO'S JEWELS

NEW YORK, June 19.—The company which insured the $450,000 worth of jewels recently stolen from the Enrico Caruso home at East Hampton, L. I., today offered a reward of $10,000 for their recovery.

OHIO COMMERCE CHAMBERS VOTE DOWN PROPOSAL OF INCOME TAX

COLUMBUS, June 19.—Decisively voting down a proposal for a state income tax and deeming a special session of the legislature unnecessary, representatives of 32 municipal chambers of commerce in all sections of Ohio, at a conference here, decided to enlist the support of all classes and interests in preparing a legislative program designed to afford financial relief for cities.

The state grange, the farm bureau federation and organized labor will be invited to designate one representative each to meet with representatives of various chambers of commerce and co-operate in mapping out the proposed plan for new laws.

The conferees decided to take no steps toward initiating proposed amendments to the state constitution.

New Posts Put Up For The Postoffice Lights

Two ornamental iron standards for the incandescent lights in front of the postoffice building were erected Saturday by Gary Ernest to take the place of the "goose neck" rods which have been in temporary service since the building was opened. The large posts were ordered from Milwaukee at the same time the other material was ordered but were delayed in arrival. The posts will be painted stone-color to match the building and will greatly enhance the beauty of the government structure.

Vacation Club

YOU CAN GO IF YOU PLAN IT

—Take command of your expenditures and make a firm resolve that next year you will have a vacation.

—You simply deposit a sum weekly, systematically, and when you are ready, the money is too—join our

VACATION THRIFT CLUB

—Think now of your next year's outing.

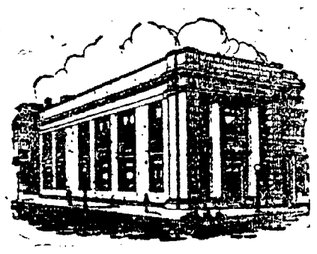

COSHOCTON NATIONAL BANK

The Big White Bank On The Corner

COLBY ASSERTS HE HAS NO DESIGNS ON CHAIRMANSHIP

WASHINGTON, June 19. Secretary of State Colby today announced the report that he is to be permanent chairman of the San Francisco convention is without foundation.

"I am not even a receptive candidate," said the secretary's announcement. The statement follows.

"The report persists that I am to be the permanent chairman of the Democratic convention. This report has no foundation. The organization of the convention and choice of its officers are matters which the convention itself will decide. I am not even a receptive candidate for the position of permanent chairman. There are many members of the party with much stronger claims for the position and who richly deserve any honor in its gift. I am going to the convention with no other thot than to cooperate heartily with my fellow delegates from the District of Columbia and to participate in the deliberations of the convention modestly and I hope helpfully. I shall leave at the last possible moment and return to my duties in Washington the moment the convention adjourns."

SAN FRANCISCO, June 19.—Secretary of State Colby is still regarded here as the most likely choice of the Democratic national convention for permanent chairman, despite his statement in Washington that he is not "even a receptive candidate for permanent chairman."

Democratic leaders pointed out that the permanent chairman will be selected by the committee on permanent organization and stated that there is sufficient sentiment in favo of Colby to make it almost certain that he will be chosen by the committee. Others who have been mentioned for the place in the event that Secretary Colby refuses are Vice President Marshall, Chairman Cummings and Senator Carter Glass.

DOPE INDICATES A WARM BATTLE WITH NEWELL, W. VA., TEAM

Many local fans witnessed the defeat of the Newcomerstown team at the hands of the Newell, W. Va. team at Newcomerstown Saturday afternoon by the score of 3 to 2. The game was a pitchers' battle from start to finish and one of the largest crowds of the season was present at the game. Welsh, the Newcomerstown slabber opposed Pollock the Newell pitcher. Welsh allowed only five hits while Pollock let the Newcomerstown nine have six.

The Newell team will be the attraction at the Red Sea diamond here today. Payne will be on the mound for the locals. He will oppose the Newell hurler, Garvey, the star slabber for the West Virginians.

Manager Stull witnessed the game at Newcomerstown Saturday afternoon and said that the Regulars will have to play excellent ball to trim their opponents here tomorrow, but he feels confident that the local boys can turn the trick.

The Coshocton Regulars defeated the Newcomerstown team in the opening game of the season at Newcomerstown by the score of 8 to 7 in ten innings.

Today's score by innings:

Newell	0 0 0 0 1 0 2 0 0	3	5	1
N. C. Town	0 0 0 2 0 0 0 0 0	2	6	1

The Regulars will lineup today as follows: Clarke, cf; H. Laird, ss; Schalch, lf; Sondles, rf; M. Laird, 2b; Unger, 1b; L. Payne, 3b; Norman, c; S. Payne, p.

Dan Lewis will umpire today's game.

Read for Profit—Use for Results—Tribune Class Ads

FAHNER NAMED AS MOOSE DELEGATE

Frank O. Fahner, 641 Wilson-av, has been appointed a delegate by the local order of Moose to attend the Moose Convention in Moosehcart, Illinois, beginning Sunday and ending June 27. Mr. Fahner left Coshocton Saturday night and will spend the entire week there.

Everybody reads Tribune Class Ads.

CINDERELLA This Week Attractions

MONDAY AND TUESDAY ONLY

He had promised to love and cherish the child of the man who saved his life !!!!

BUT when she came !!!!

See

VIOLA DANA

As the Orphan who learned to set Men's hearts aflame !!!

DANGEROUS to MEN

Adapted from H. V. ESMOND'S Drama by A. P. YOUNGER

MAXWELL KARGER Director General

WEDNESDAY-THURSDAY

Madlaine Travers

In

"THE IRON HEART"

Also Fox Sunshine Comedy and Fox News—Best Of All.

FRIDAY AND SATURDAY

"THE LUCK OF THE IRISH"

An ALLAN DWAN Production

Punch and Pep — Romance and Adventure — Love and Intrigue — Humor and Laughter — and A Trip Around the World

Written by HAROLD MacGRATH

Presented by MAYFLOWER PHOTOPLAY CORPORATION REALART PICTURES at

ALLAN DWAN THEATRE

OUTLAW STRIKE OF RAILROADERS CROPS OUT ANEW

PHILADELPHIA, June 19. — The outlaw railroad strike which originated in Chicago three months ago was resumed today in Philadelphia when the rail workers on the Pennsylvania and P. & R. lines failed to get the promised adjustment of grievances within sixty days. The strikers say there are a thousand men out on the Philadelphia terminal division of the Pennsylvania lines and another thousand in the local yards of the Reading, with prospects of this number being increased by meetings to be held in various parts of the city.

Officials of both roads say the strike has had little effect on freight or passenger service so far.

RACE MEETING

The last meeting before the races will be held at City Hall Tuesday night June 22nd at 8 p. m. An important meeting. All members presence required.

W. Q. BARNES, Jr., Sec.

Don't judge a woman by her reputation! "Lifting Shadows." The heart throb drama of a woman's struggle against the barriers of convention. See it at

Utahna Monday & Tuesday

WOMEN VOTERS THREATENING A STUBBORN BOLT

SAN FRANCISCO, June 19. — The women voters of the United States will flock to a third party if the Democratic national convention fails to use its efforts to force ratification of the suffrage amendment to the federal constitution, according to a statement made today by Mrs. Addie Baker, leader of the national Woman's Party.

SCHEETZ CHILD MAY ULTIMATELY RECOVER

The condition of seven year old Arthur Scheetz, son of Mr. and Mrs. Otto Scheetz, Keene, who has been confined to the City hospital for the past few days as a result of his being kicked by a horse was reported late Saturday to be still serious. Hopes are entertained for his recovery.

Accidental French.

An American lady in Paris wanted some water, but could not make the maid understand she wanted it hot. After several vain attempts, she explained in disgust: "Sho!" The maid brightened up suddenly, went off and returned with a pitcher of hot water. It was not until some time afterward that the lady learned from a friend that the girl had evidently mistaken "Sho!" for "chaud," which is the French for "hot."—Boston Transcript.

It's not your fault—but she's "The Woman Thou Gavest Me."

NewspaperARCHIVE®